

**KEYPLAN**

**ICHO**  
**GROUND FLOOR PLAN**  
 AUGUST 2017  
 PER MEMO REF. DE-17-08-026

**NOTE:**  
 Standard company policy regarding request for tandem shall apply.

	NOTED BY:	FoM	DM	8/24
		RMS	DM	8/26
		AMC	DM	8/30

Disclaimer: Floor plans depicted in this material are for demonstration purposes only and should not be relied upon as final project plans. For announcement purposes only.



**AVAILABILITY PLAN**

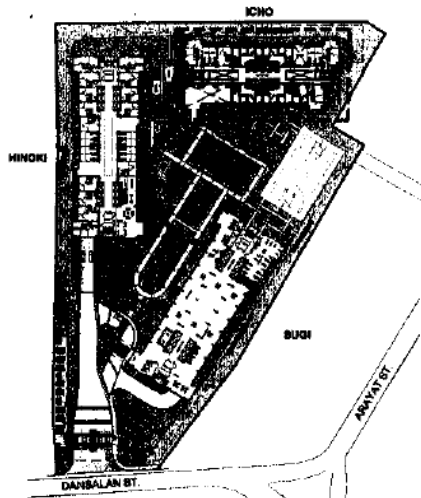
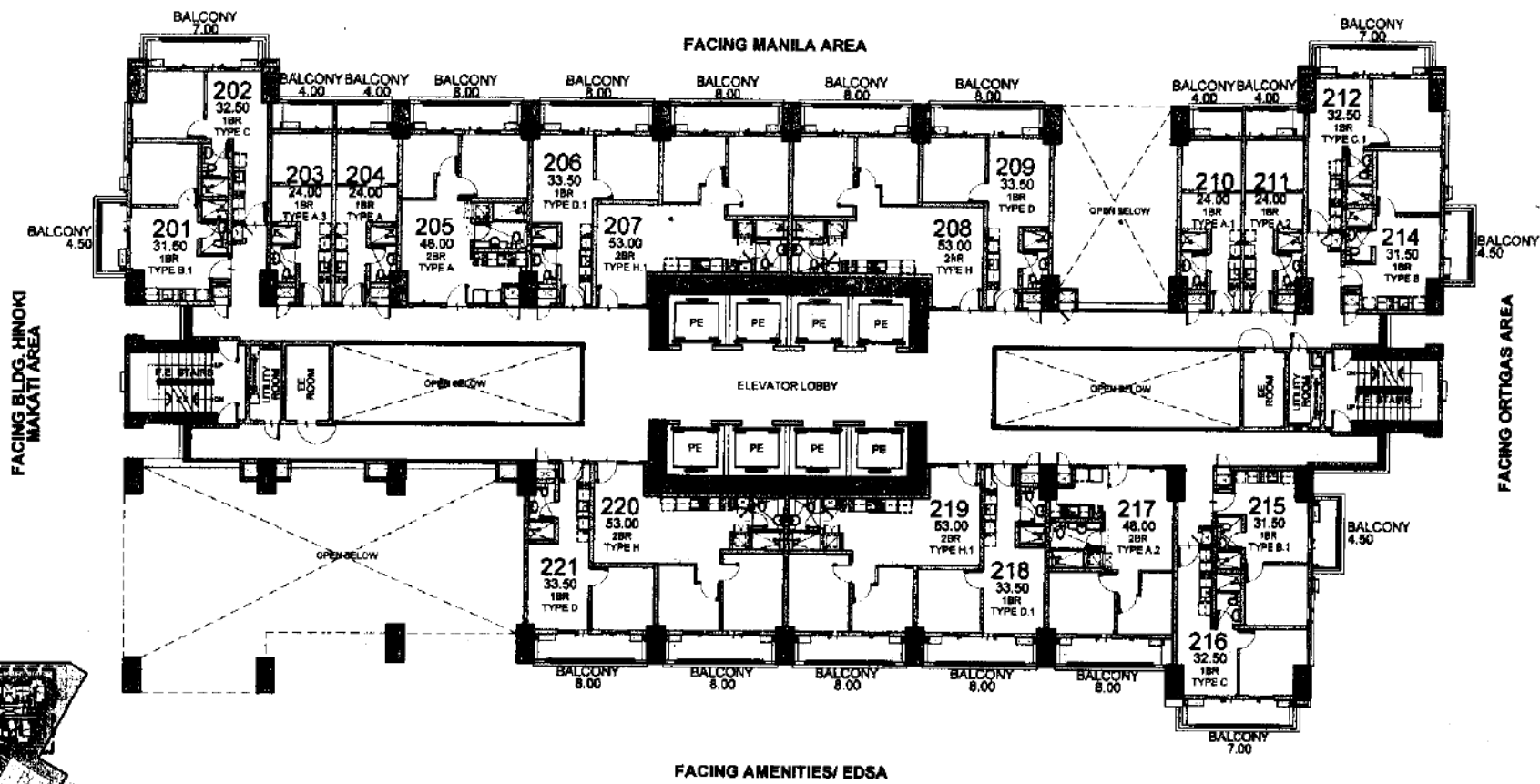

**KEYPLAN**

**ICHO**  
**SECOND FLOOR PLAN**  
 AUGUST 2017  
 PER MEMO REF. DE-17-08-026

**NOTE:**  
 Standard company policy regarding request for tandem shall apply.



NOTED BY:	FoM	<i>[Signature]</i>	8/24
	RMS	<i>[Signature]</i>	30/26
	AMC	<i>[Signature]</i>	2/30



Disclaimer: Floor plans depicted in this material are for demonstration purposes only and should not be relied upon as final project plans. For announcement purposes only.

**AVAILABILITY PLAN**

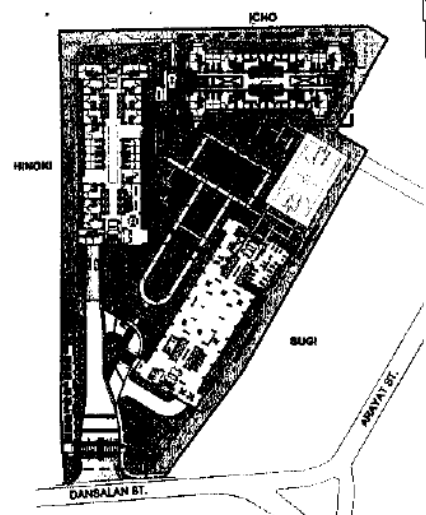
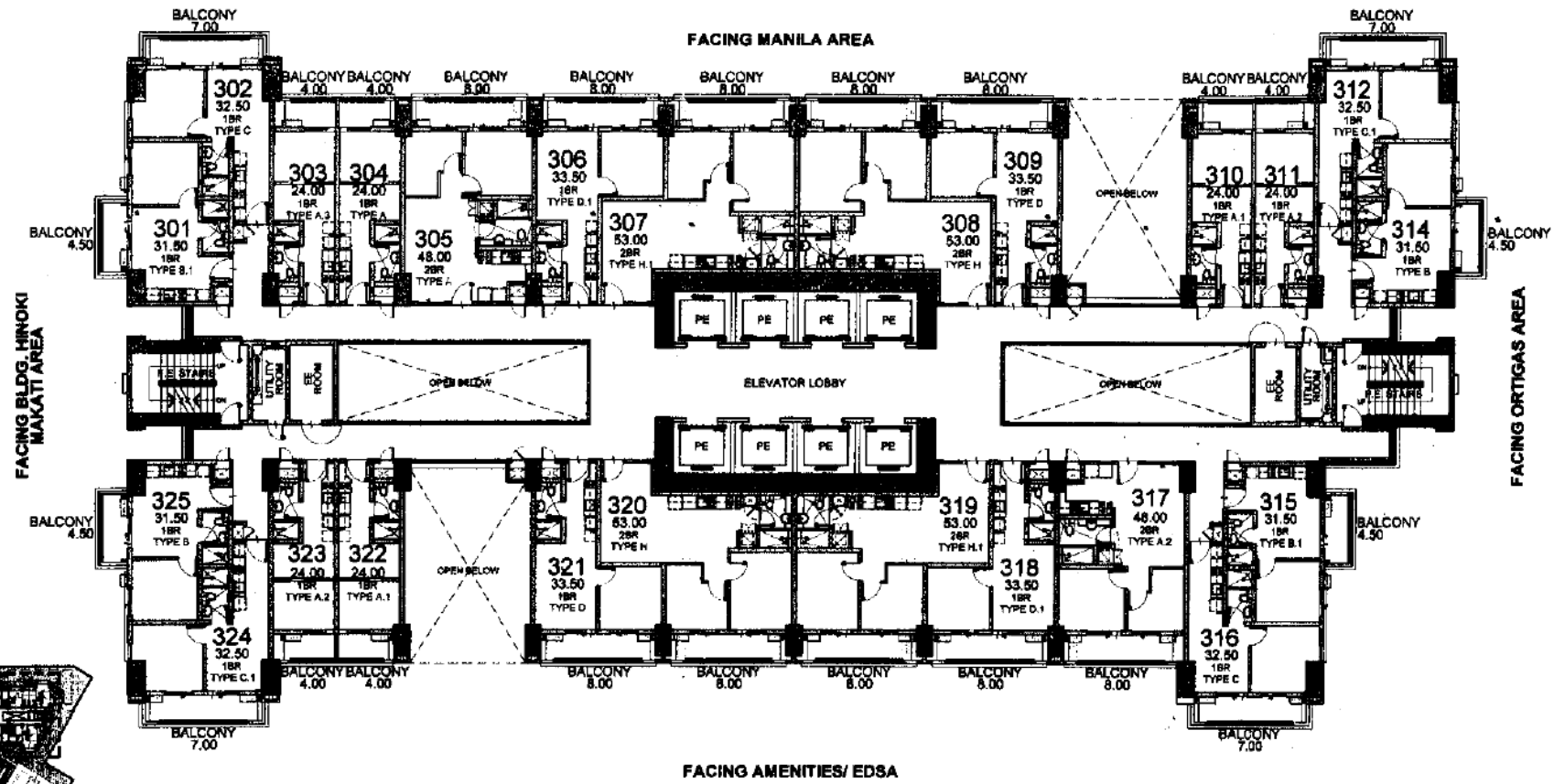

**KEYPLAN**

**ICHO**  
**3RD FLOOR PLAN**  
 AUGUST 2017  
 PER MEMO REF. DE-17-08-026

**NOTE:**  
 Standard company policy regarding request for tandem shall apply.

	NOTED BY:	FoM	1/24
		RMS	3/28
		AMC	8/30



Disclaimer: Floor plans depicted in this material are for demonstration purposes only and should not be relied upon as final project plans. For announcement purposes only.

**AVAILABILITY PLAN**

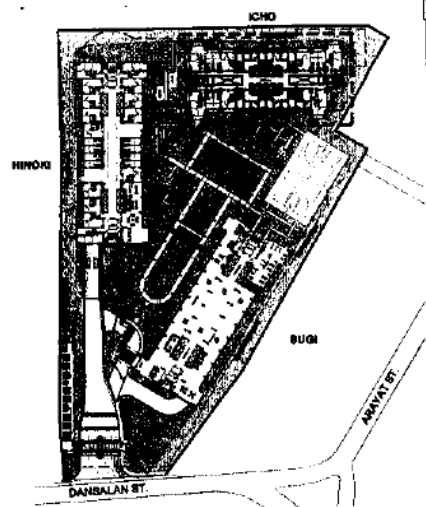
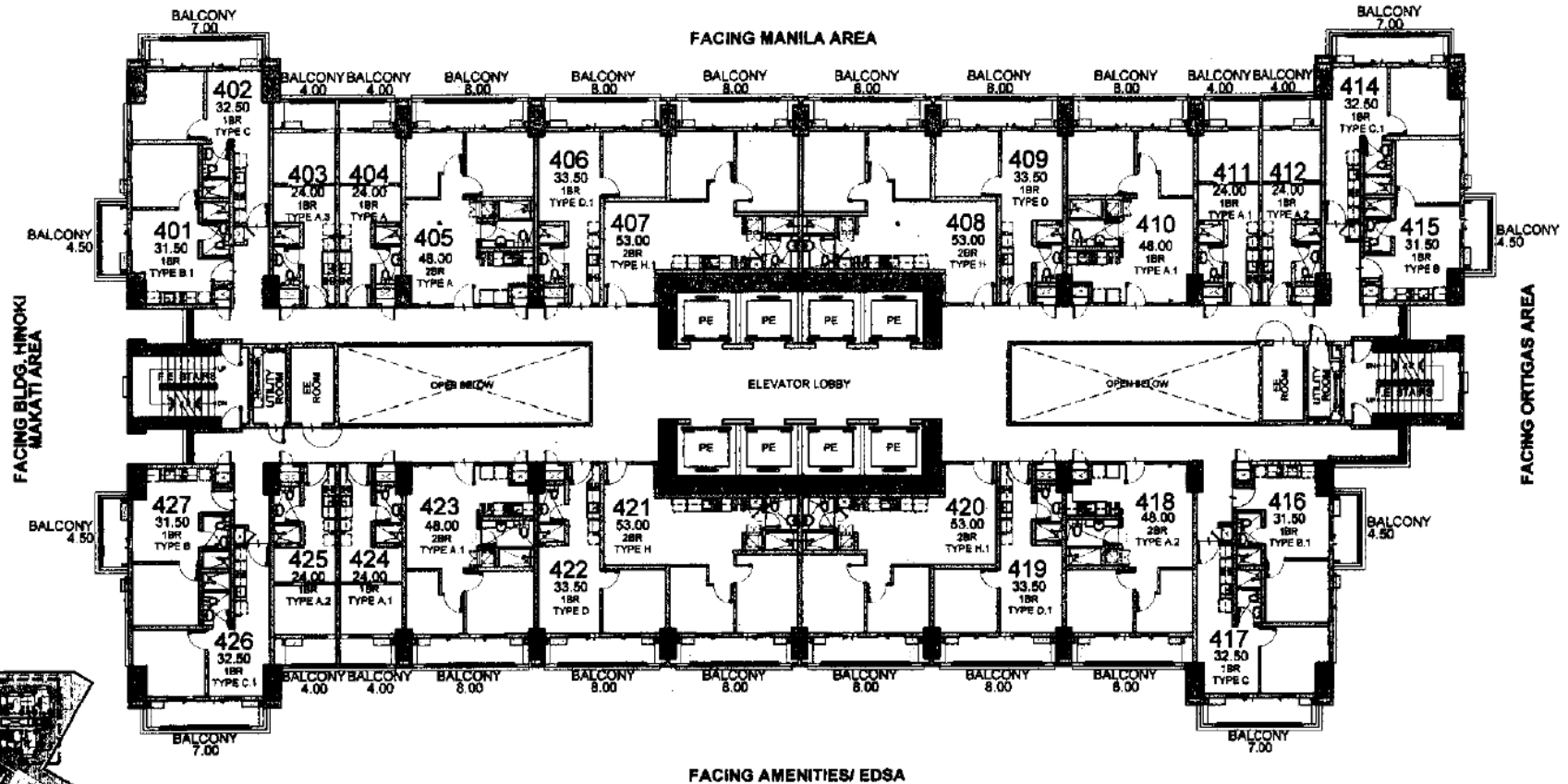

**KEYPLAN**

# ICHO

## 4TH FLOOR PLAN

AUGUST 2017  
PER MEMO REF. DE-17-08-026

**NOTE:**  
Standard company policy regarding request for tandem shall apply.

	NOTED BY:	FoM	<i>[Signature]</i>	9/24
		RMS	<i>[Signature]</i>	30/28
		AMC	<i>[Signature]</i>	8/30



Disclaimer: Floor plans depicted in this material are for demonstration purposes only and should not be relied upon as final project plans. For announcement purposes only.

**AVAILABILITY PLAN**

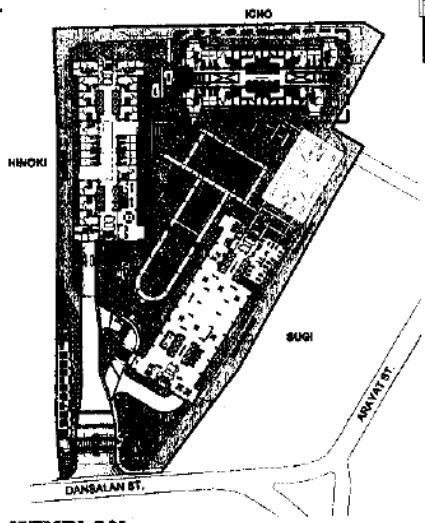
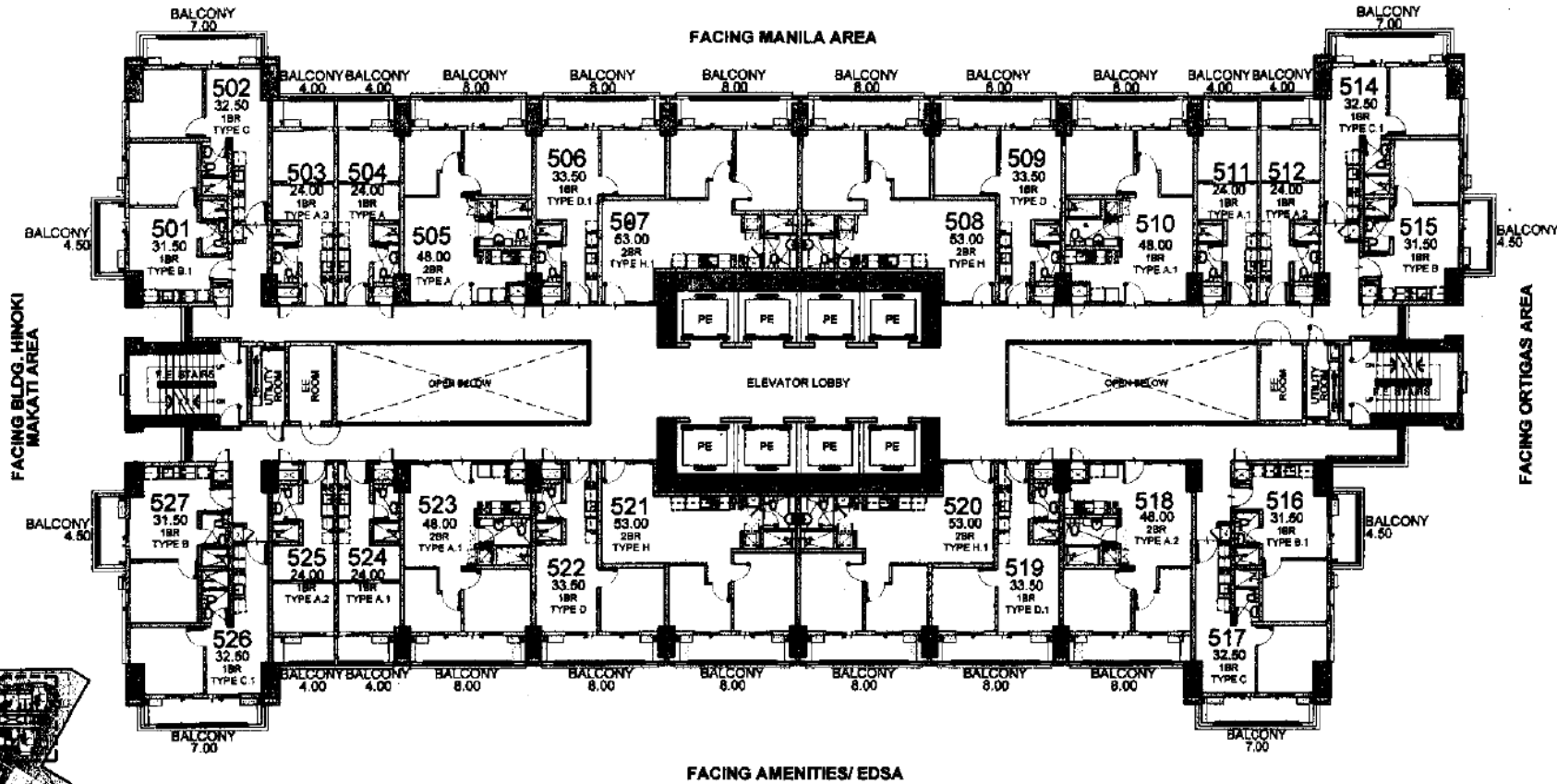

**KEYPLAN**

# ICHO

## 5TH FLOOR PLAN

AUGUST 2017  
PER MEMO REF. DE-17-08-026

**NOTE:**  
Standard company policy regarding request for tandem shall apply.

<p>DMCI HOMES Feels real good to be home</p>	NOTED BY:	FoM	Dr	2/24
		RMS	SML	3/20/23
		AMC	Bill	3/30



Disclaimer: Floor plans depicted in this material are for demonstration purposes only and should not be relied upon as final project plans. For announcement purposes only.

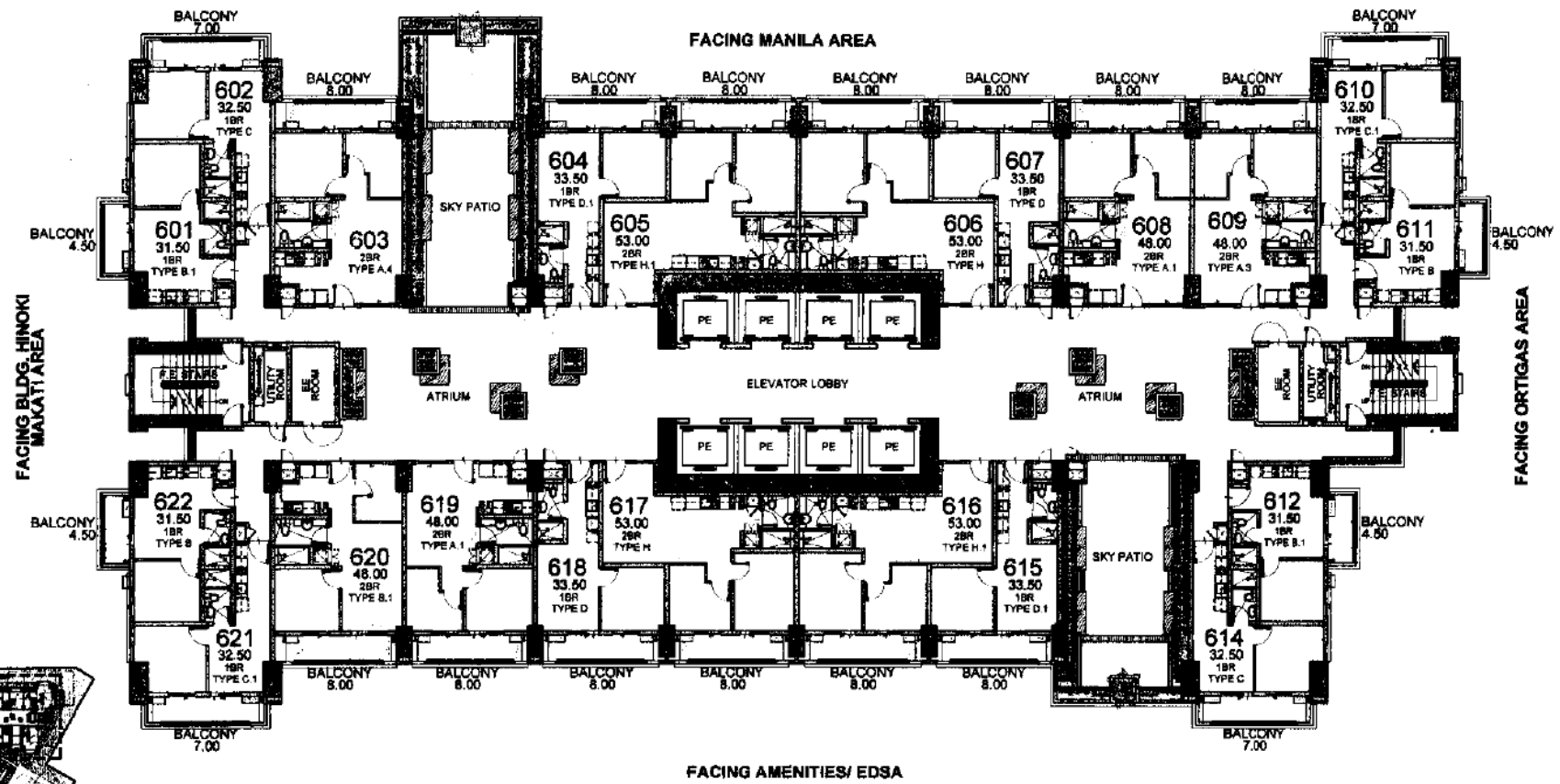

**LIST FOR POSSIBLE TANDEM UNITS:**  
608 & 609

**NOTE:**  
Standard company policy regarding request for tandem shall apply.

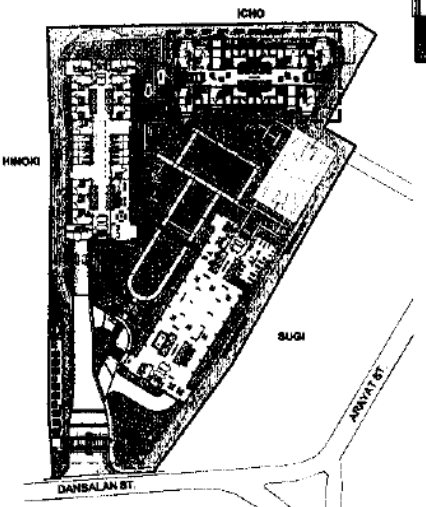

**ICHO**  
**6TH FLOOR PLAN**  
AUGUST 2017  
PER MEMO REF. DE-17-08-026

NOTED BY:	FoM	Jan	8/24
	RMS	[Signature]	30/08
	AMC	[Signature]	9/30

Disclaimer: Floor plans depicted in this material are for demonstration purposes only and should not be relied upon as final project plans.



**AVAILABILITY PLAN**

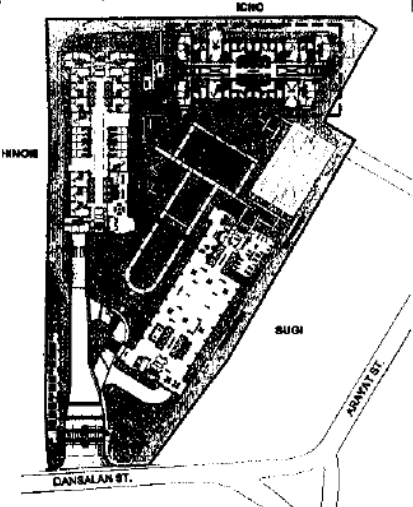
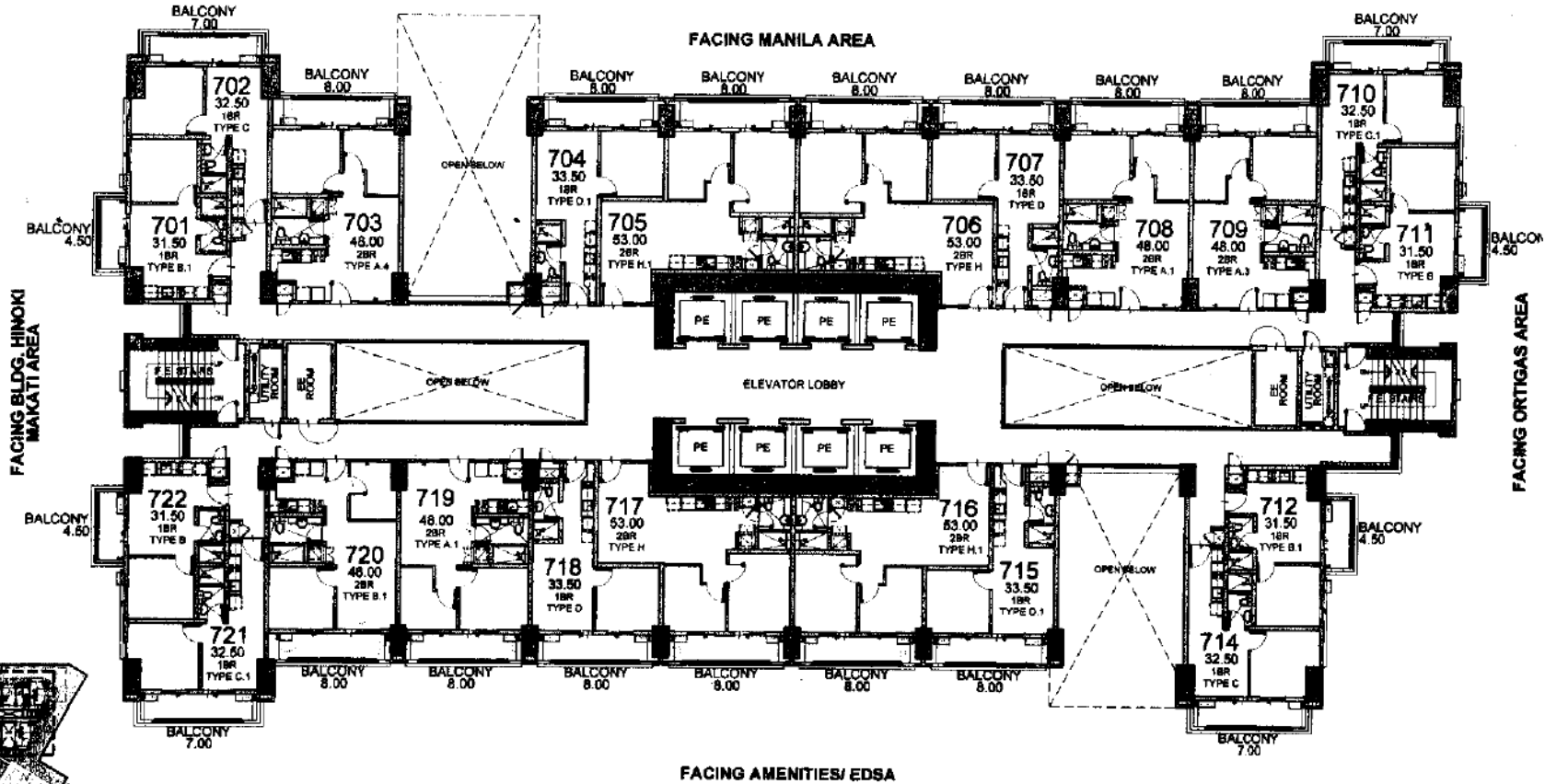

KEYPLAN

LIST FOR POSSIBLE TANDEM UNITS:  
708 & 709

NOTE:  
Standard company policy regarding request for tandem shall apply.

# ICHO

## 7TH FLOOR PLAN

AUGUST 2017  
PER MEMO REF. DE-17-08-026



NOTED BY:	FoM	spn	spa
	RMS	30/06	
	AMC	8/30	

Disclaimer: Floor plans depicted in this material are for demonstration purposes only and should not be relied upon as final project plans. For announcement purposes only.



### AVAILABILITY PLAN

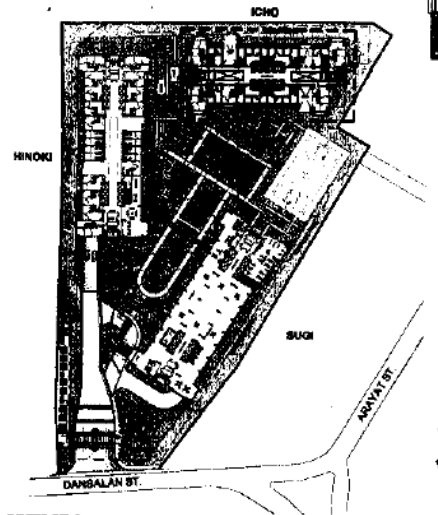
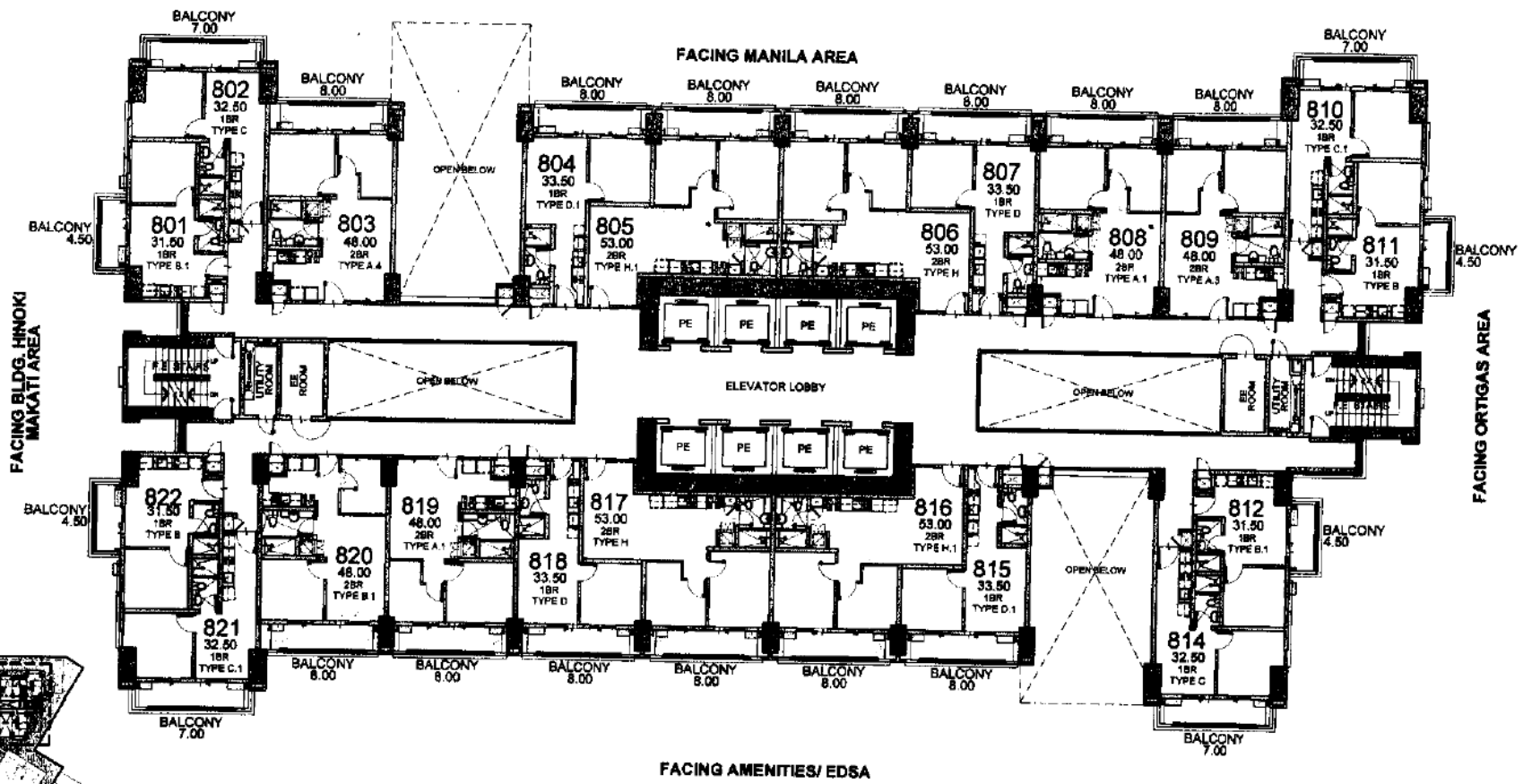

**KEYPLAN**

**LIST FOR POSSIBLE TANDEM UNITS:**  
808 & 809

**NOTE:**  
Standard company policy regarding request for tandem shall apply.

**ICHO**  
**8TH FLOOR PLAN**  
AUGUST 2017  
PER MEMO REF. DE-17-08-026

NOTED BY:	FoM	[Signature]	9/24
	RMS	[Signature]	30/26
	AMC	[Signature]	8/30

Disclaimer: Floor plans depicted in this material are for demonstration purposes only and should not be relied upon as final project plans. For announcement purposes only.



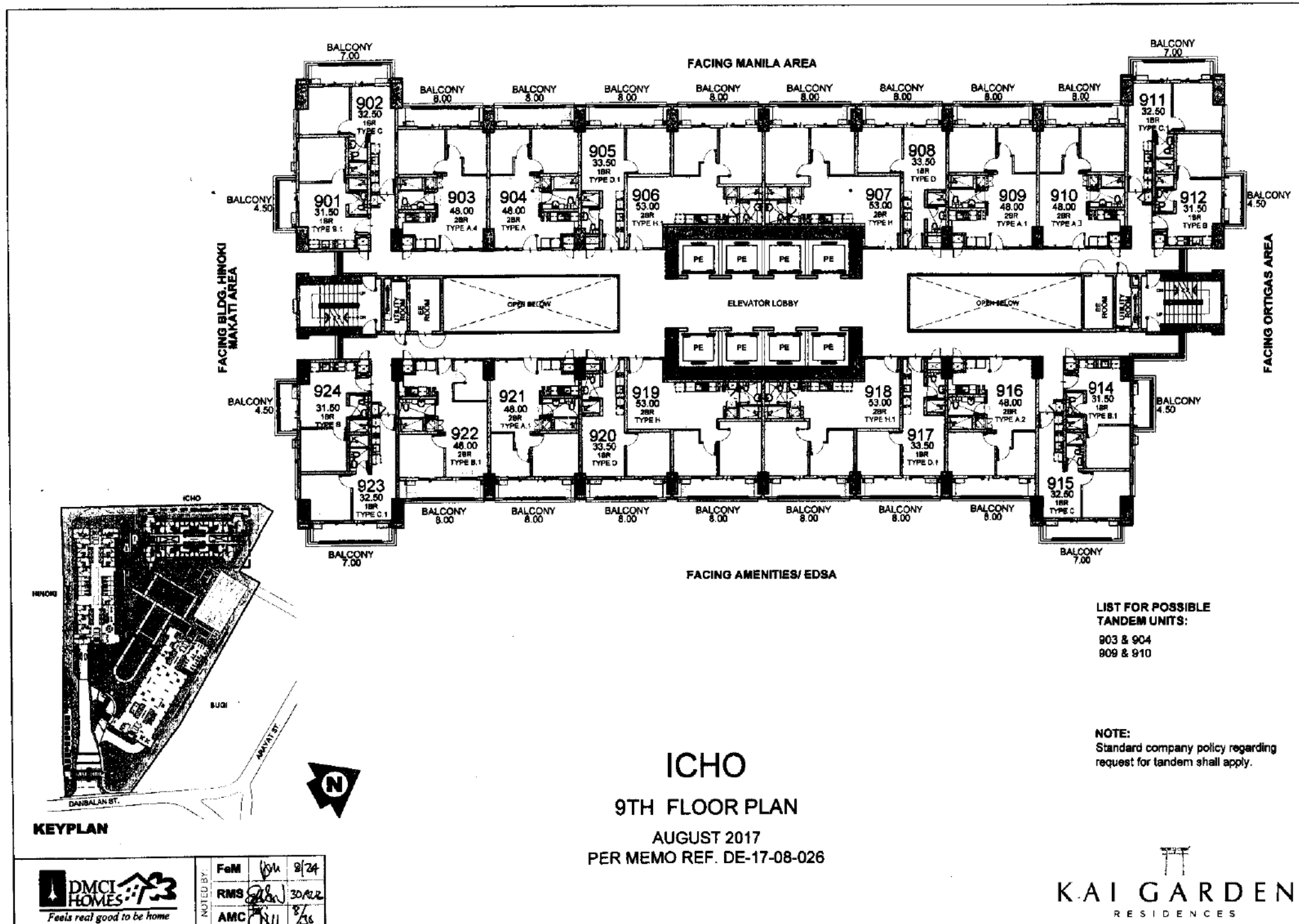

FACING MANILA AREA

FACING BLDG. HINOKI  
MAKATI AREA

FACING ORTIGAS AREA

FACING AMENITIES/ EDSA

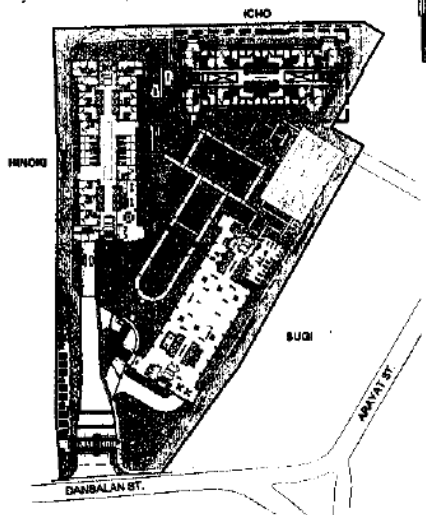

KEYPLAN

LIST FOR POSSIBLE  
TANDEM UNITS:  
903 & 904  
909 & 910

NOTE:  
Standard company policy regarding  
request for tandem shall apply.

**ICHO**  
9TH FLOOR PLAN  
AUGUST 2017  
PER MEMO REF. DE-17-08-026

NOTED BY:	FoM	<i>[Signature]</i>	8/24
	RMS	<i>[Signature]</i>	30/8/22
	AMC	<i>[Signature]</i>	8/26

Disclaimer: Floor plans depicted in this material are for demonstration purposes only and should not be relied upon as final project plans. For announcement purposes only.



AVAILABILITY PLAN

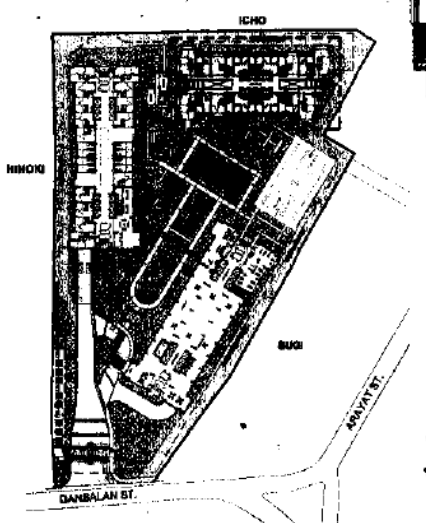
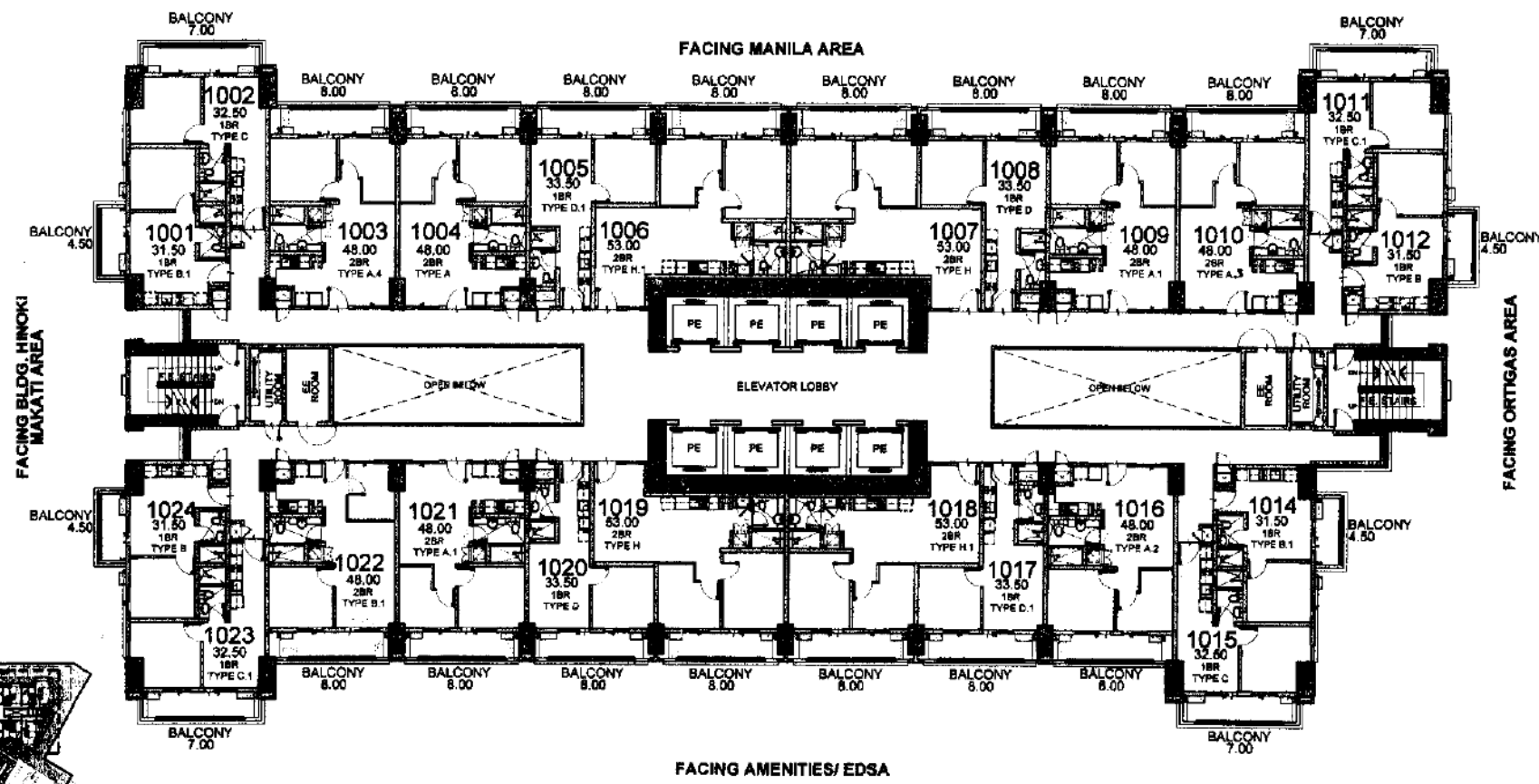

**LIST FOR POSSIBLE TANDEM UNITS:**  
 1003 & 1004  
 1009 & 1010

**NOTE:**  
 Standard company policy regarding request for tandem shall apply.

**ICHO**  
**10TH FLOOR PLAN**  
 AUGUST 2017  
 PER MEMO REF. DE-17-08-026

**KEYPLAN**

	FaM	DM	8/24
	RMS	RAV	30AUG
	AMC	RAV	8/30

**KAI GARDEN**  
 RESIDENCES

**AVAILABILITY PLAN**

Disclaimer: Floor plans depicted in this material are for demonstration purposes only and should not be relied upon as final project plans. For announcement purposes only.

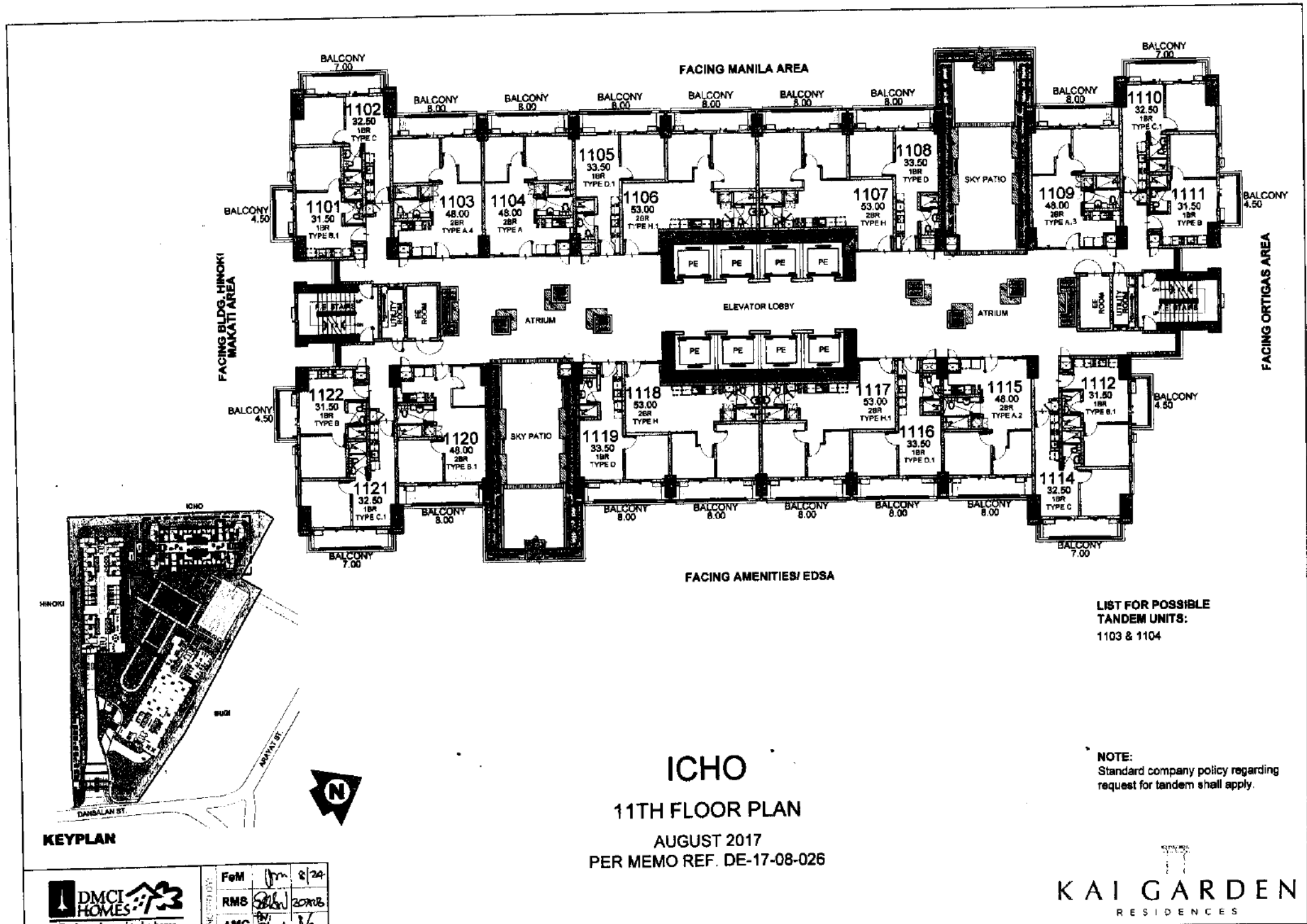

FACING BLDG. HINOKI  
MAKATI AREA

FACING ORTIGAS AREA

FACING MANILA AREA

FACING AMENITIES/ EDSA

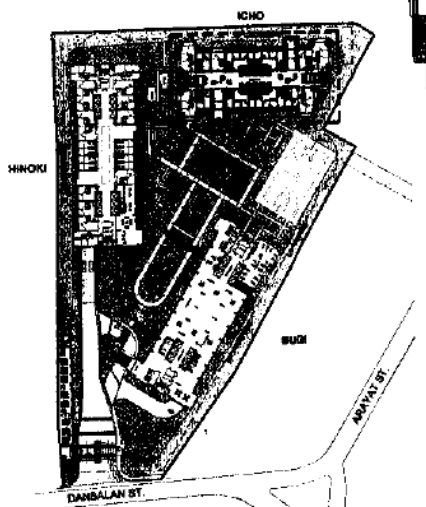

KEYPLAN

LIST FOR POSSIBLE  
TANDEM UNITS:  
1103 & 1104

NOTE:  
Standard company policy regarding  
request for tandem shall apply.

**ICHO**  
**11TH FLOOR PLAN**  
AUGUST 2017  
PER MEMO REF. DE-17-08-026

<p>DMCI HOMES Feels real good to be home</p>	<p>REVISIONS</p>	<p>FoM <i>[Signature]</i> 8/24</p>
	<p>RMS <i>[Signature]</i> 2017.8</p>	<p>AMC <i>[Signature]</i> 8/30</p>
	<p>APPROVED BY: <i>[Signature]</i></p>	

**KAI GARDEN**  
RESIDENCES

AVAILABILITY PLAN

Plans shown in this material are for demonstration purposes only and should not be relied upon as final project plans.

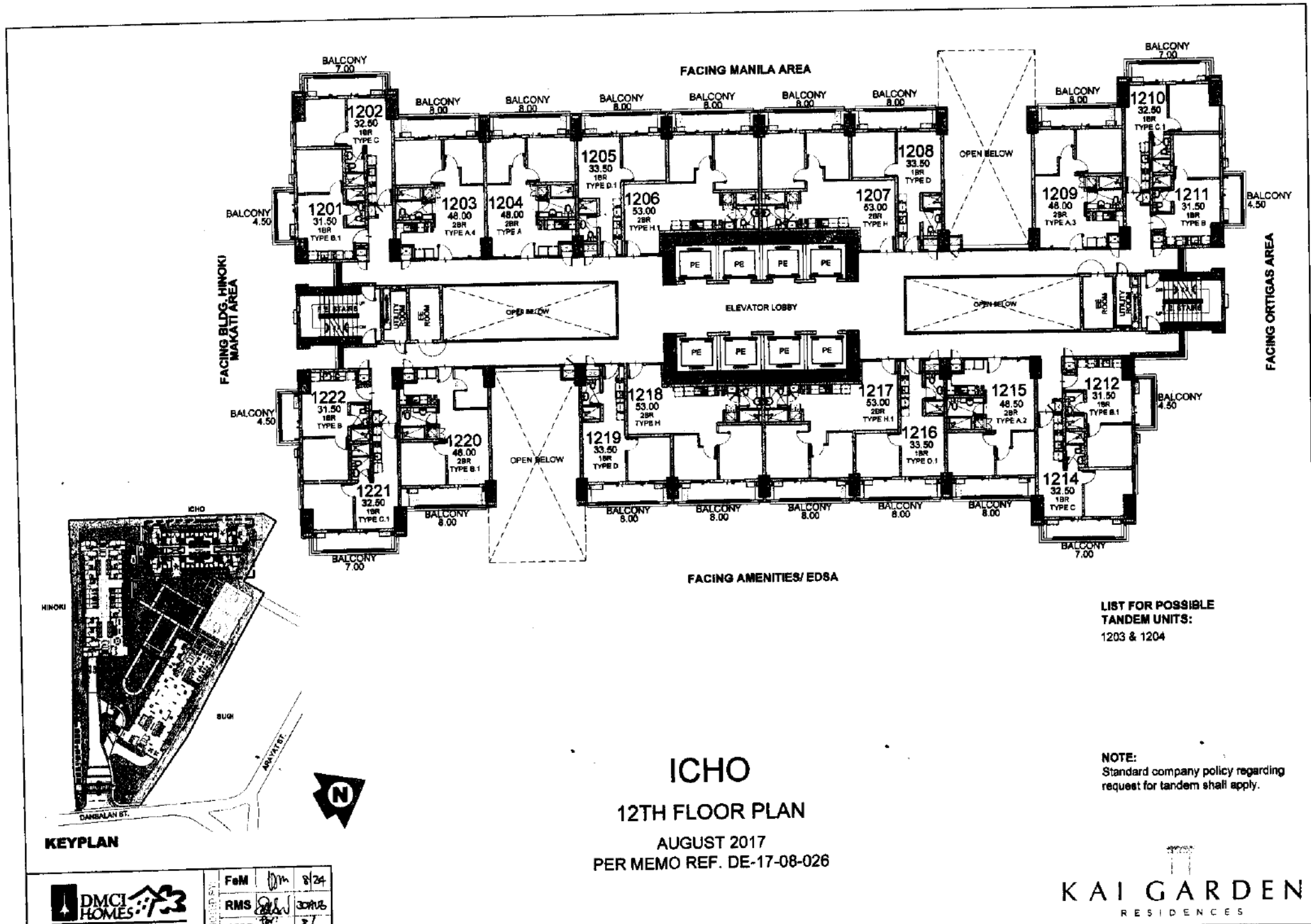

**LIST FOR POSSIBLE  
TANDEM UNITS:**  
1203 & 1204

**NOTE:**  
Standard company policy regarding  
request for tandem shall apply.

**ICHO**  
**12TH FLOOR PLAN**  
AUGUST 2017  
PER MEMO REF. DE-17-08-026

**KEYPLAN**



FeM	<i>[Signature]</i>	8/24
RMS	<i>[Signature]</i>	8/26
AMC	<i>[Signature]</i>	8/30

**KAI GARDEN**  
RESIDENCES  
AVAILABILITY PLAN

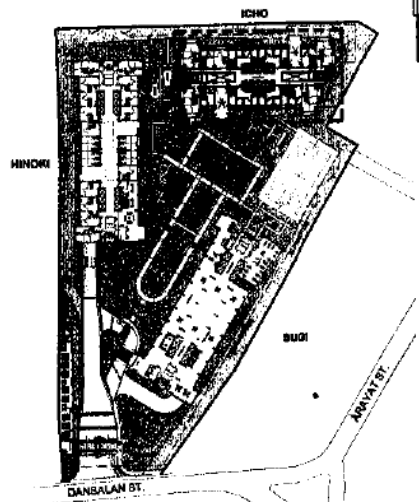
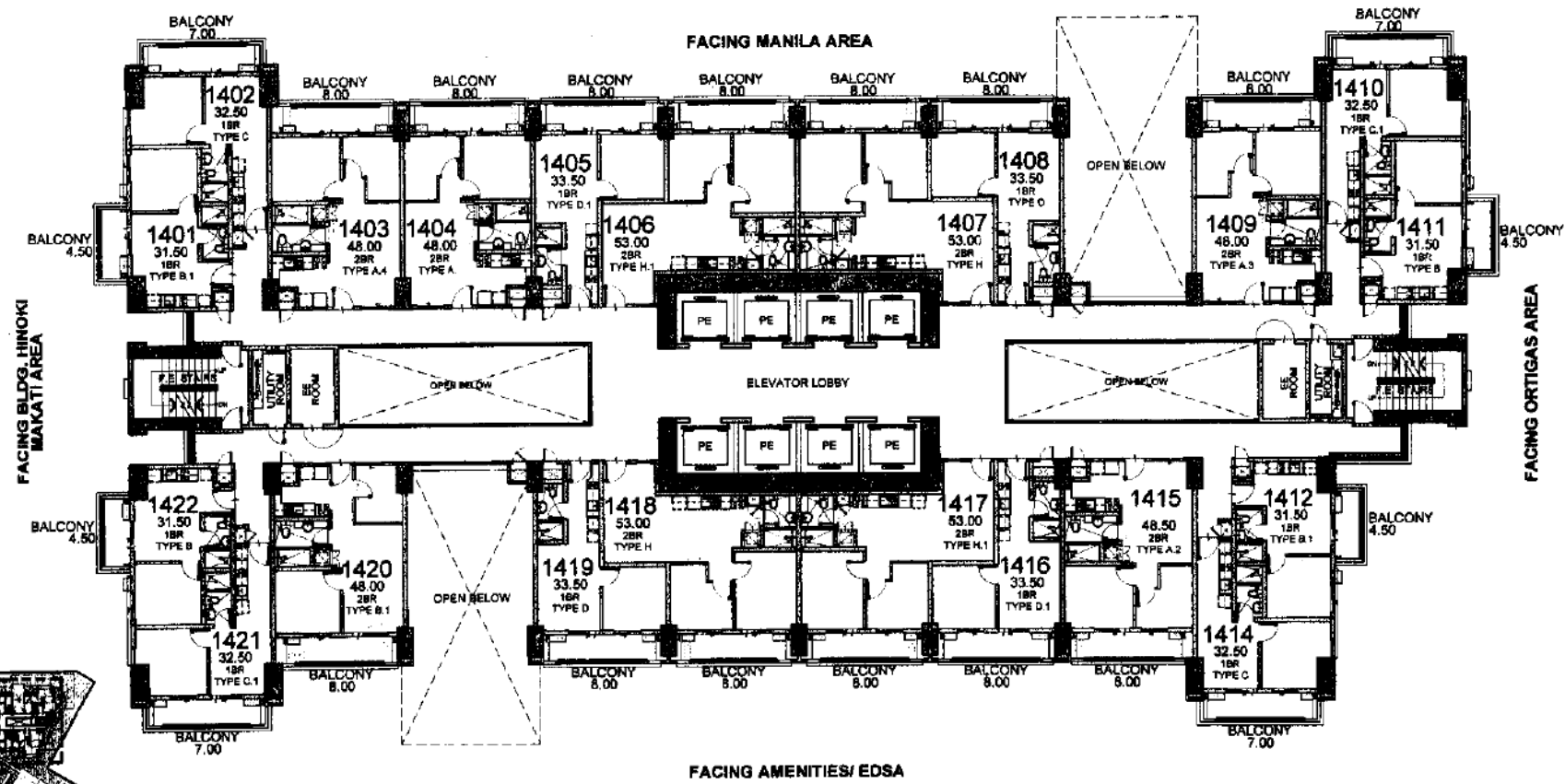

**KEYPLAN**

**LIST FOR POSSIBLE TANDEM UNITS:**  
1403 & 1404

**NOTE:**  
Standard company policy regarding request for tandem shall apply.

**ICHO**  
**14TH FLOOR PLAN**  
AUGUST 2017  
PER MEMO REF. DE-17-08-026



NOTES BY:	FoM	DM	R/24
	RMS	DM	30/26
	AMC	DM	P/30



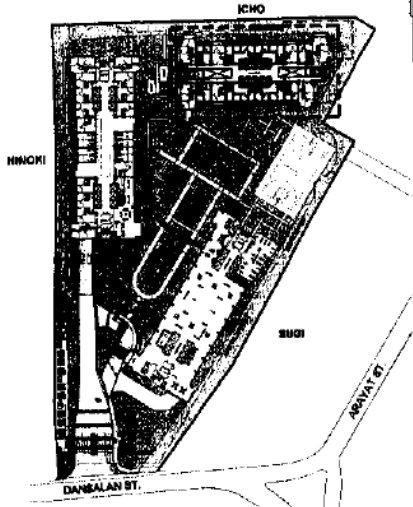
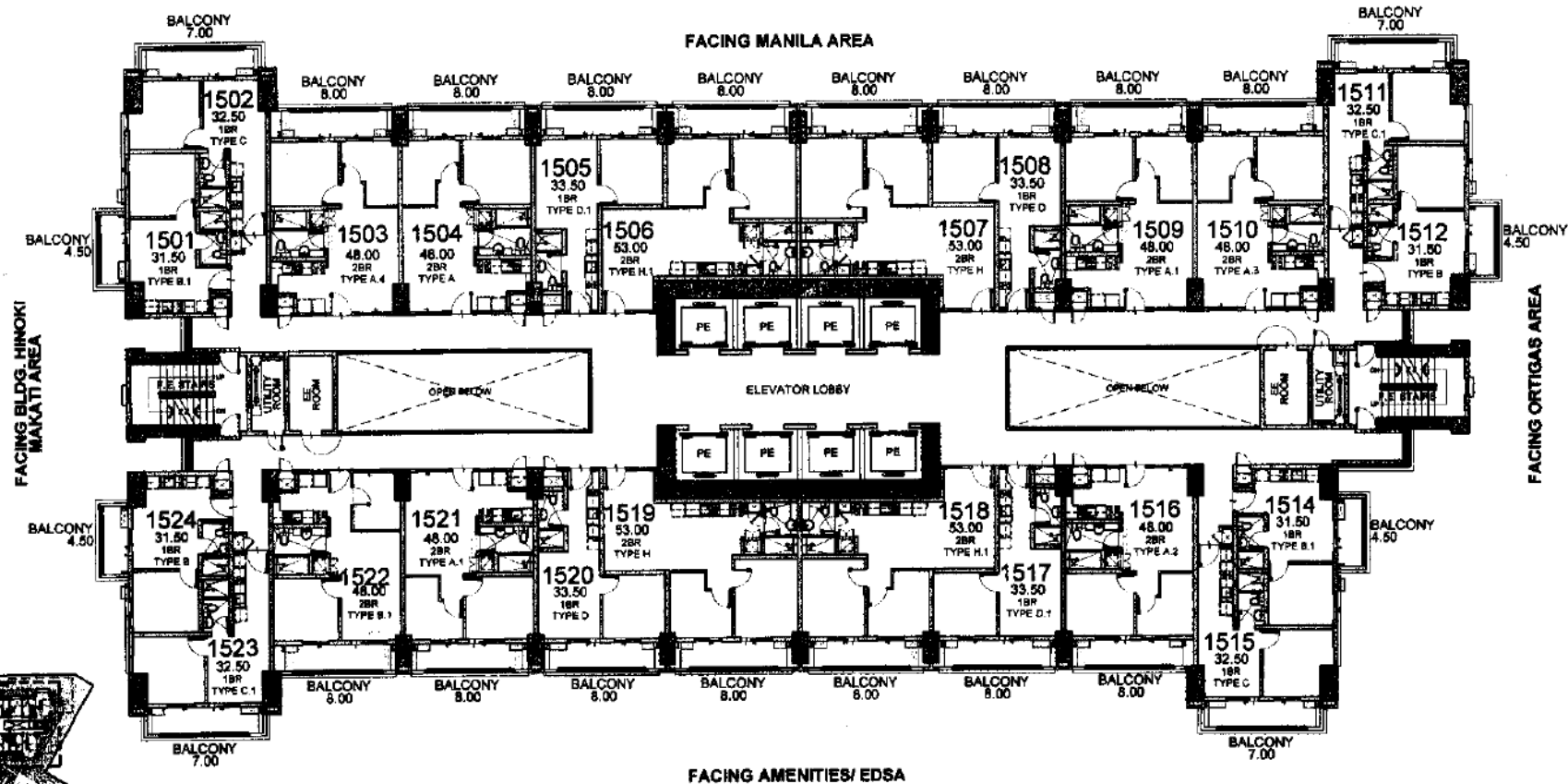

KEYPLAN

LIST FOR POSSIBLE  
TANDEM UNITS:  
1503 & 1504  
1509 & 1510

NOTE:  
Standard company policy regarding  
request for tandem shall apply.

**ICHÒ**  
**15TH FLOOR PLAN**  
AUGUST 2017  
PER MEMO REF. DE-17-08-026

<p>DMCI HOMES Feels real good to be home</p>	NOTED BY:	FoM	8/24
		RMS	30/26
		AMC	1/30

Disclaimer: Floor plans depicted in this material are for demonstration purposes only and should not be relied upon as final project plans.

**KAI GARDEN**  
RESIDENCES

AVAILABILITY PLAN

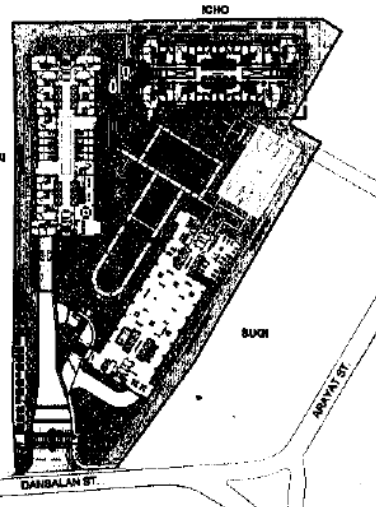
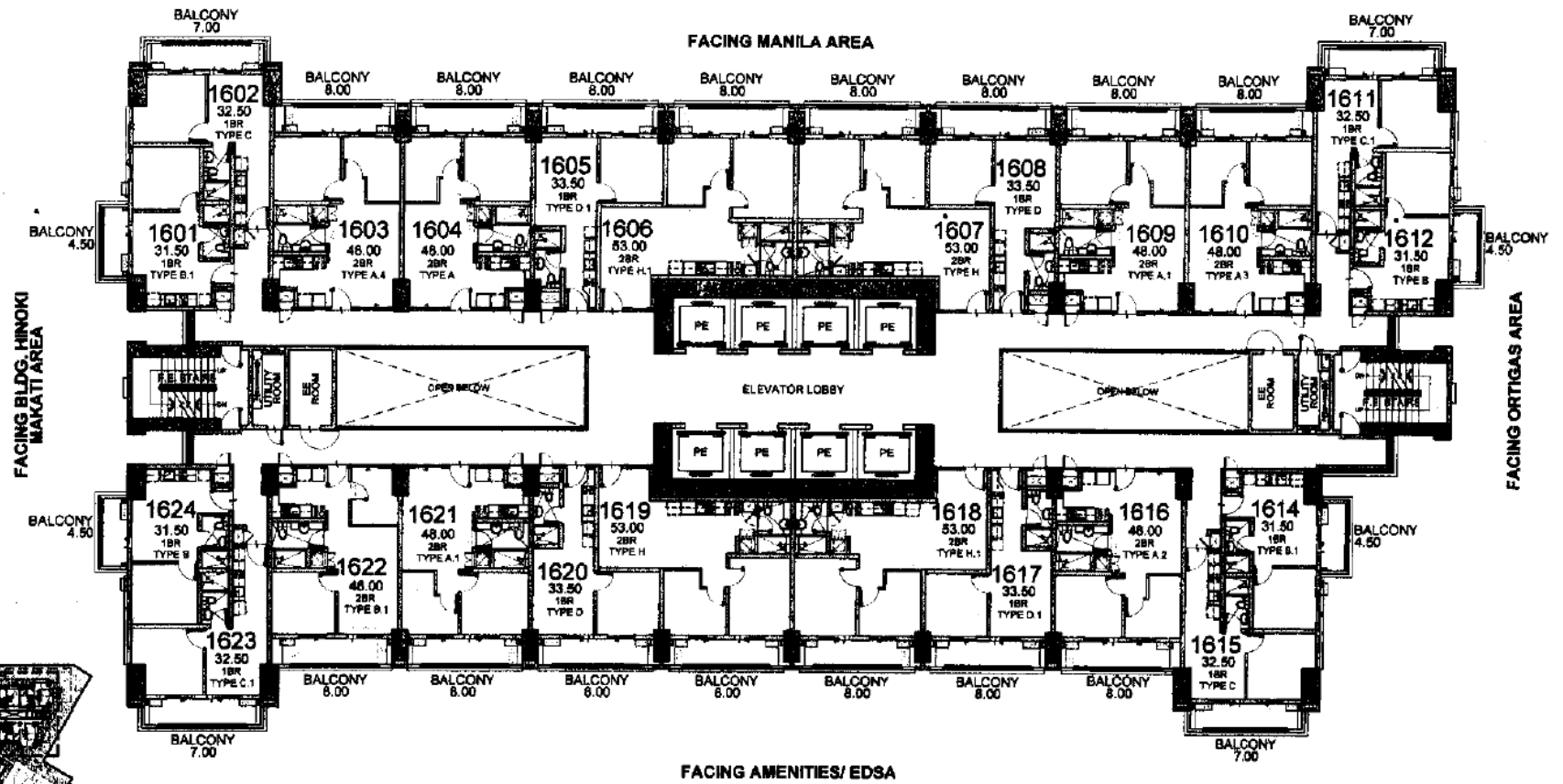

**KEYPLAN**

**LIST FOR POSSIBLE TANDEM UNITS:**

- 1803 & 1804
- 1809 & 1610

**NOTE:**  
Standard company policy regarding request for tandem shall apply.

**ICHO**  
**16TH FLOOR PLAN**  
AUGUST 2017  
PER MEMO REF. DE-17-08-026

	NOTED BY	FoM	pm	8/24
		RMS	Shw	8/26
		AMC	pm	8/30



**AVAILABILITY DI AN**

Disclaimer: Floor plans depicted in this material are for demonstration purposes only and should not be relied upon as final project plans. For announcement purposes only.

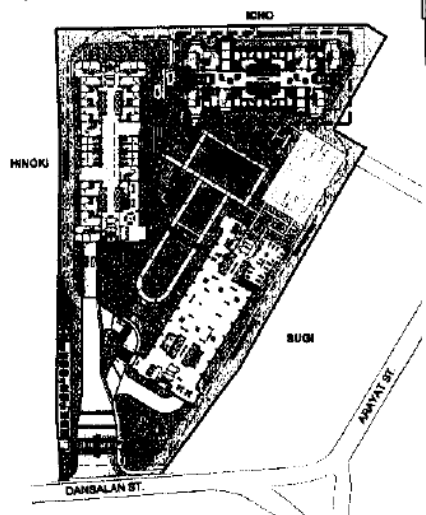
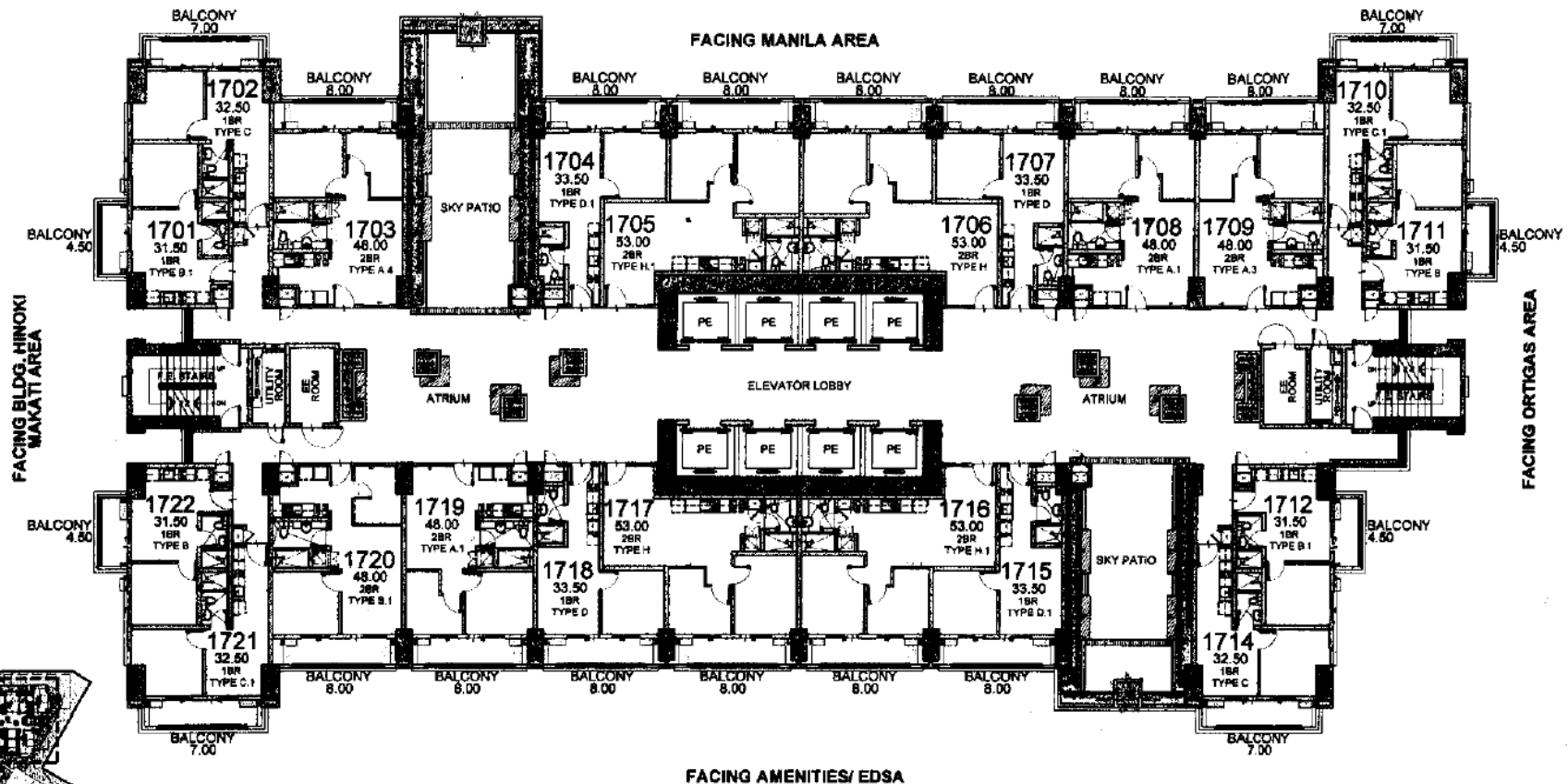

**LIST OF POSSIBLE TANDEM UNITS:**  
1708 & 1709

**NOTE:**  
Standard company policy regarding request for tandem shall apply.

**ICHO**  
**17TH FLOOR PLAN**  
AUGUST 2017  
PER MEMO REF. DE-17-08-026

NOTED BY:	FeM	lpm	8/24
	RMS	gila	30/28
	ANC	gila	8/30

Disclaimer: Floor plans depicted in this material are for demonstration purposes only and should not be relied upon as final project plans. For announcement purposes only.



**AVAILABILITY PLAN**



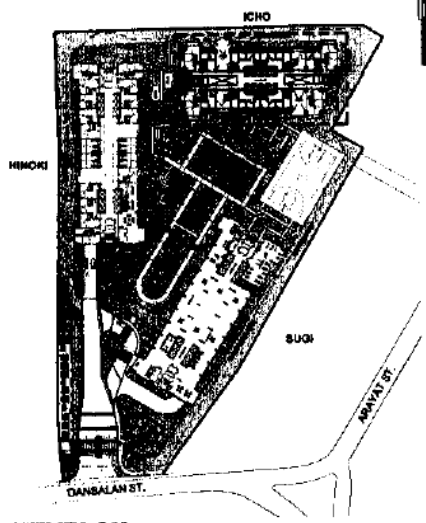
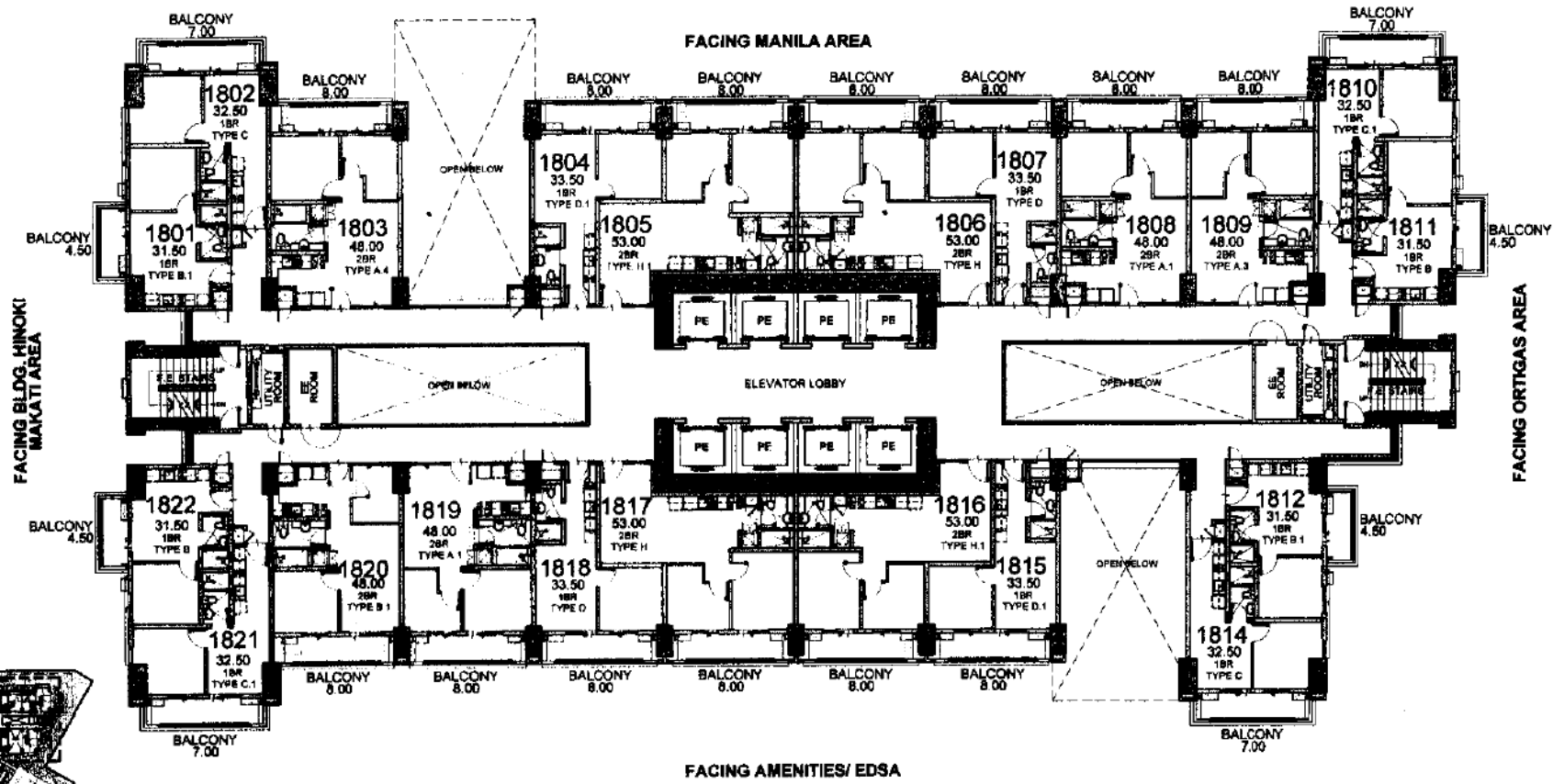

KEYPLAN

LIST FOR POSSIBLE TANDEM UNITS:  
1808 & 1809

NOTE:  
Standard company policy regarding request for tandem shall apply.

**ICHO**  
**18TH FLOOR PLAN**  
AUGUST 2017  
PER MEMO REF. DE-17-08-026

NOTED BY:	FeM	<i>[Signature]</i>	8/24
	RMS	<i>[Signature]</i>	8/26
	AMC	<i>[Signature]</i>	8/30

Disclaimer: Floor plans depicted in this material are for demonstration purposes only and should not be relied upon as final project plans.



AVAILABILITY PLAN

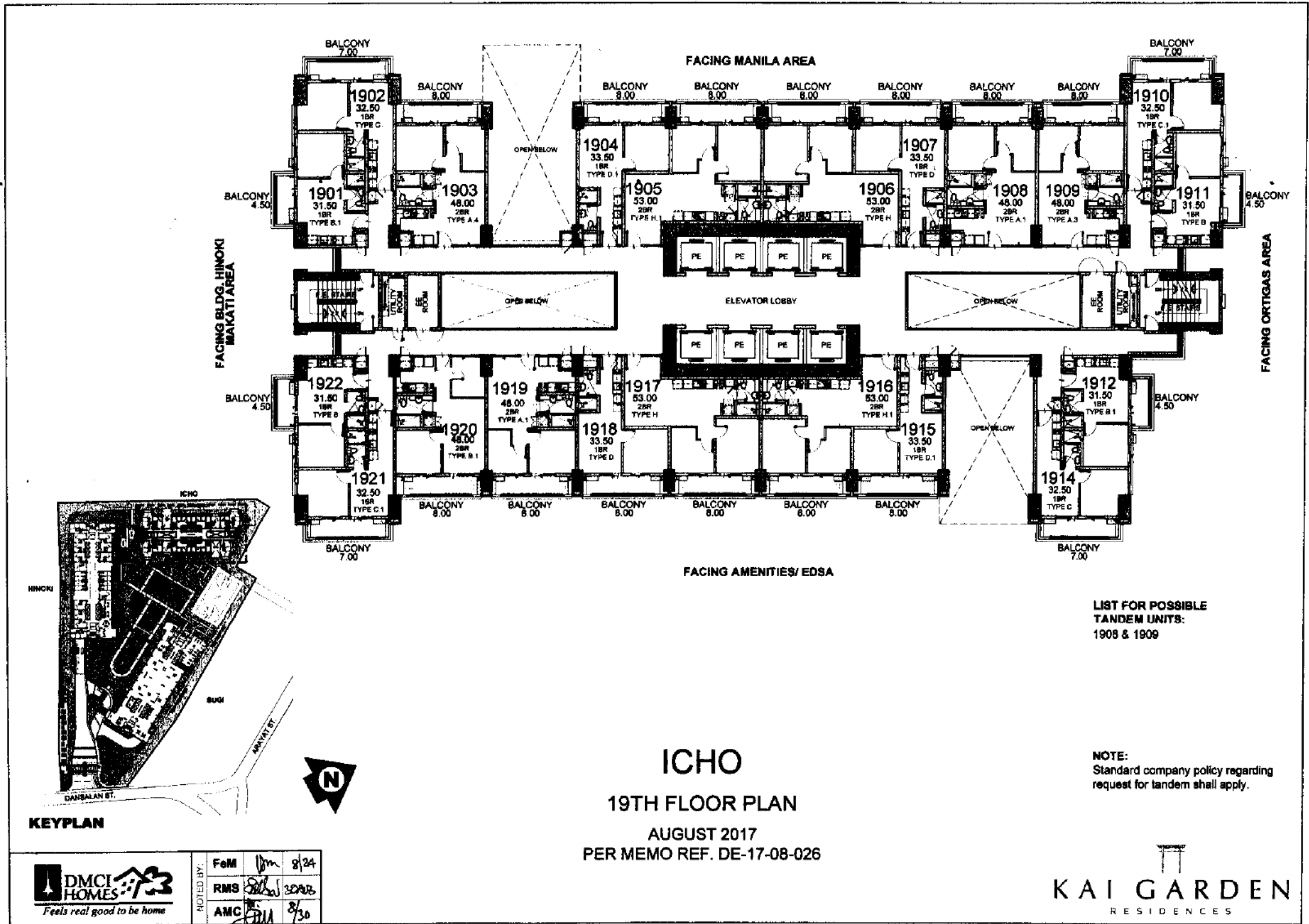

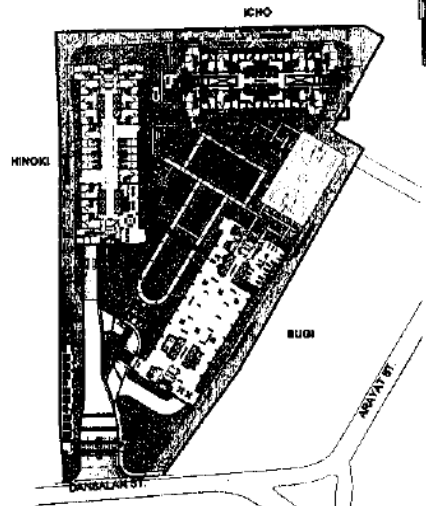
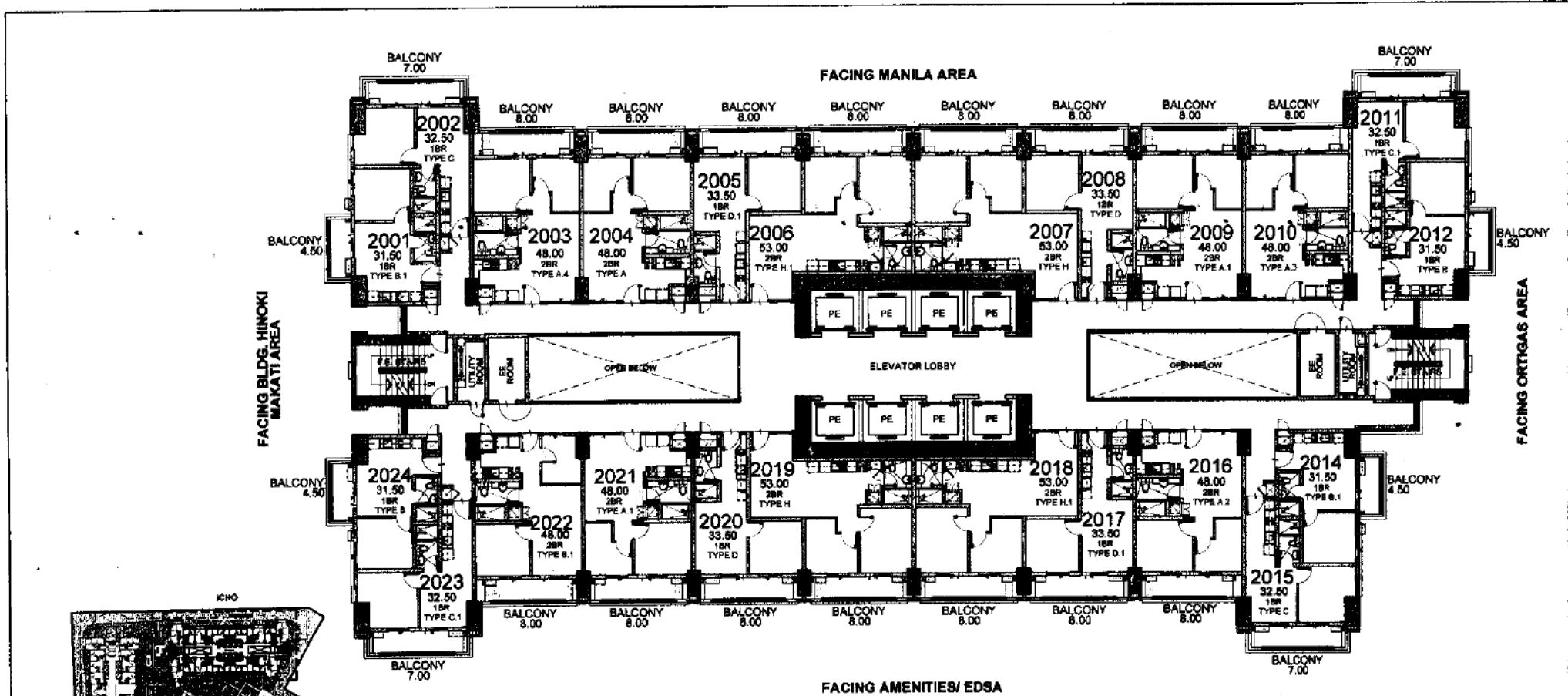

**KEYPLAN**

**LIST FOR POSSIBLE TANDEM UNITS:**  
 2003 & 2004  
 2009 & 2010

**NOTE:**  
 Standard company policy regarding request for tandem shall apply.

**ICHO**  
**20TH FLOOR PLAN**  
 AUGUST 2017  
 PER MEMO REF. DE-17-08-026

NOTED BY:	FoM	<i>[Signature]</i>	8/24
	RMS	<i>[Signature]</i>	8/28
	AMC	<i>[Signature]</i>	8/28



AVAILABILITY PLAN

This document is prepared for informational purposes only and should not be relied upon as final project plans.

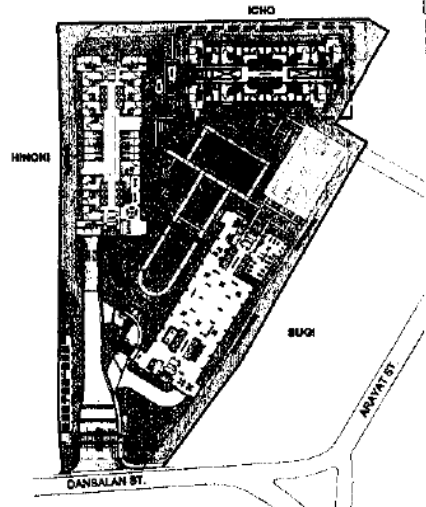
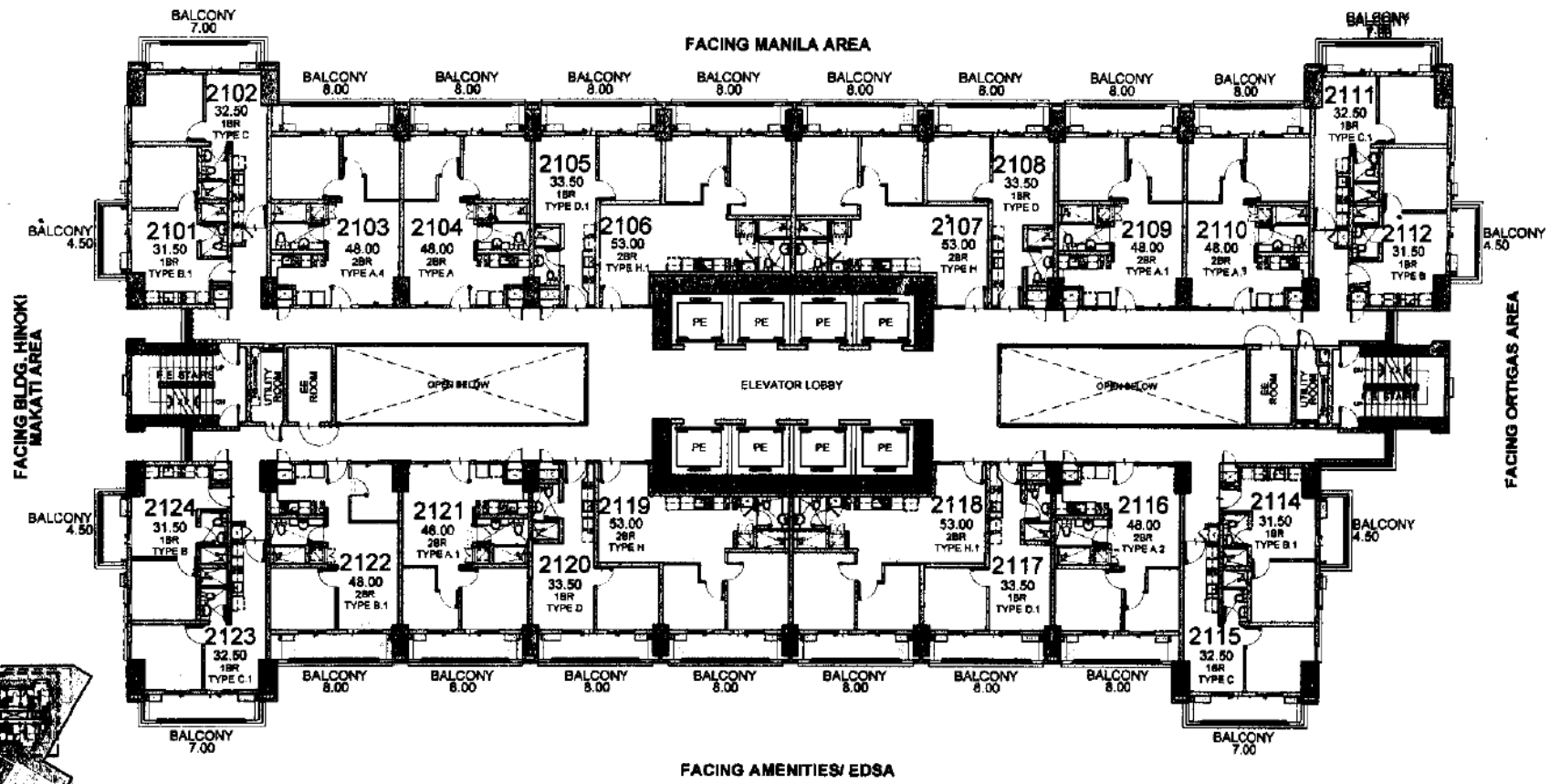

**KEYPLAN**

**LIST FOR POSSIBLE TANDEM UNITS:**  
 2103 & 2104  
 2109 & 2110

**NOTE:**  
 Standard company policy regarding request for tandem shall apply.

**ICHO**  
**21ST FLOOR PLAN**  
 AUGUST 2017  
 PER MEMO REF. DE-17-08-026

<p>DMCI HOMES Feels real good to be home</p>	NOTED BY:	FoM	<i>[Signature]</i> 8/24
		RMS	<i>[Signature]</i> 3/26
		AMC	<i>[Signature]</i> 7/30



Disclaimer: Floor plans depicted in this material are for demonstration purposes only and should not be relied upon as final project plans. For announcement purposes only.

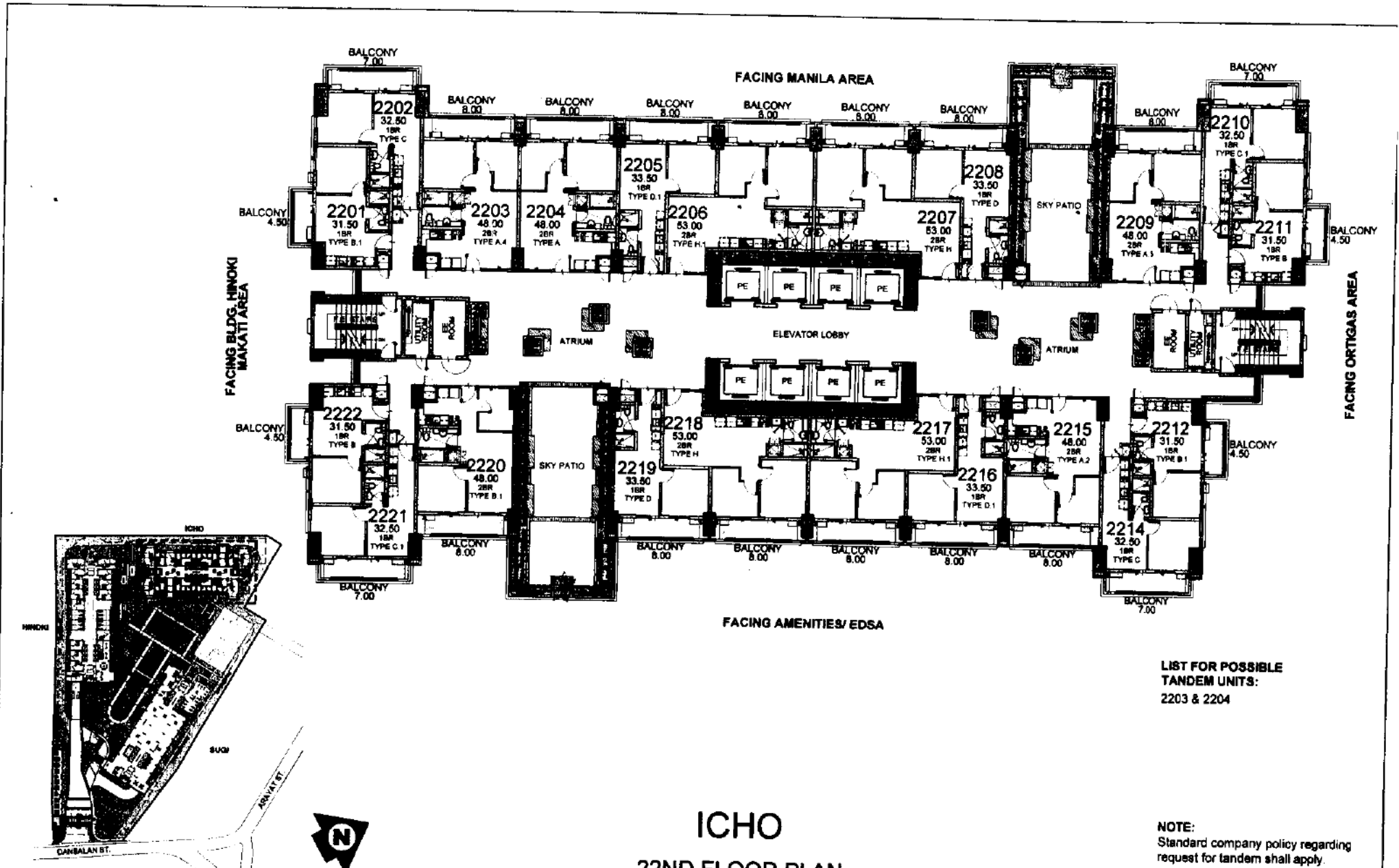

FACING BLDG. HINOKI  
MAKATI AREA

FACING ORTGAS AREA

FACING MANILA AREA

FACING AMENITIES/ EDSA

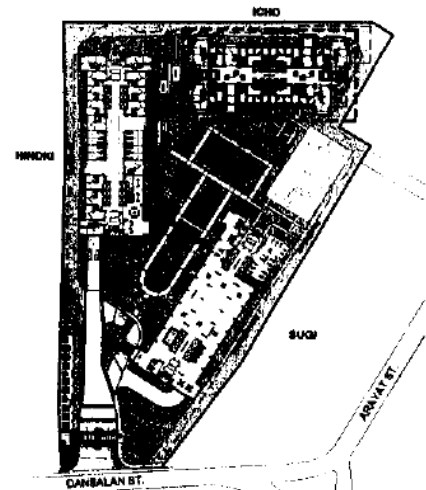

KEYPLAN

LIST FOR POSSIBLE  
TANDEM UNITS:  
2203 & 2204

NOTE:  
Standard company policy regarding  
request for tandem shall apply.

# ICHO

## 22ND FLOOR PLAN

AUGUST 2017  
PER MEMO REF. DE-17-08-026

DMCI HOMES Feels real good to be home	NO. I.C.B.Y.	FoM	10/24
		RMS	30/16/6
		AMC	8/30



AVAILABILITY PLAN

Disclaimer: Floor plans depicted in this material are for demonstration purposes only and should not be relied upon as final project plans.

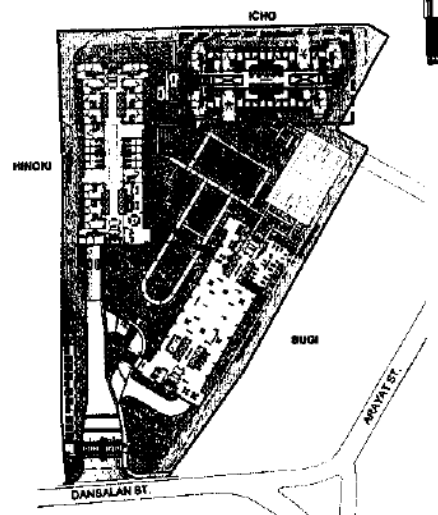
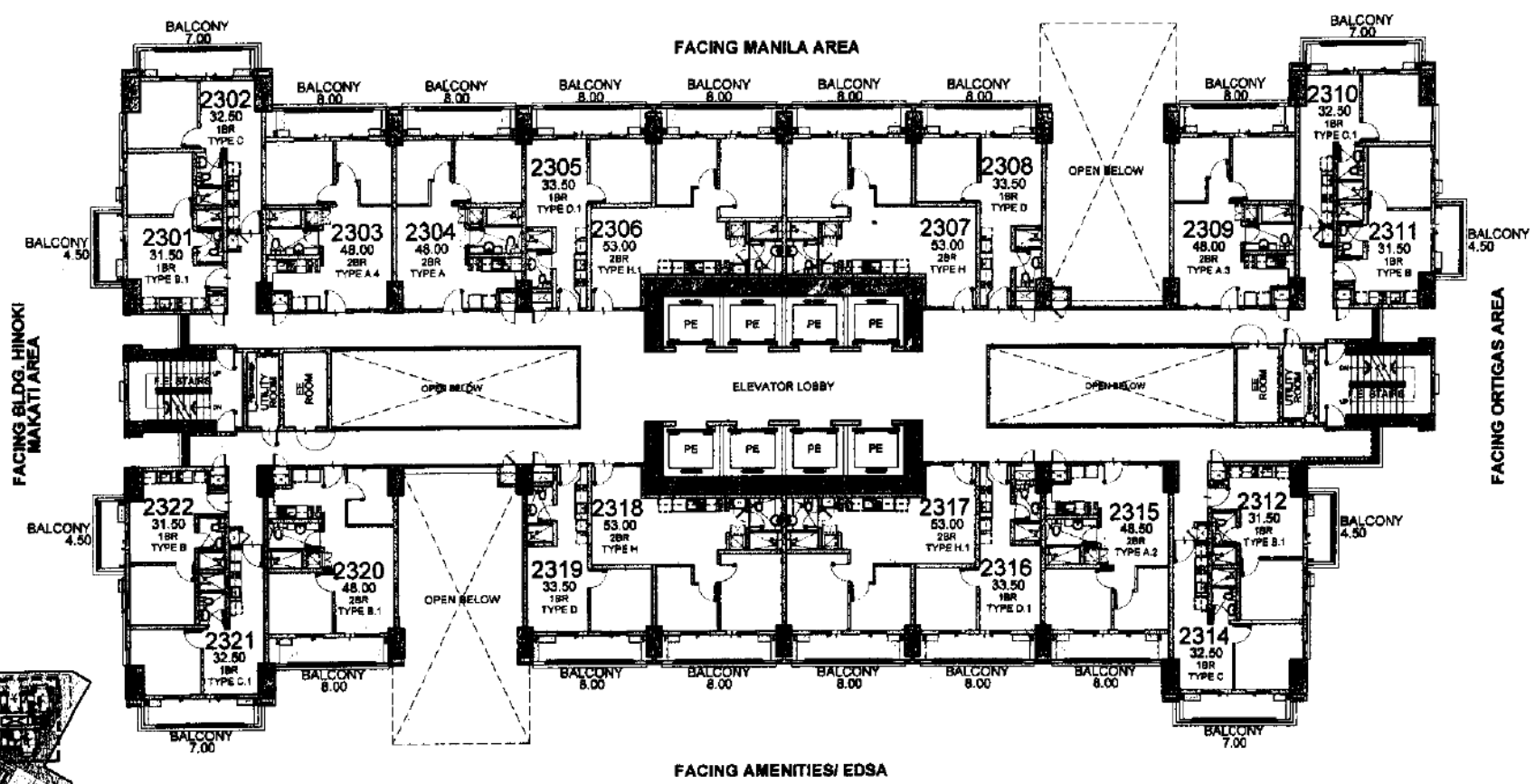

**KEYPLAN**

**LIST FOR POSSIBLE TANDEM UNITS:**  
2303 & 2304

**NOTE:**  
Standard company policy regarding request for tandem shall apply.

**ICHO**  
**23RD FLOOR PLAN**  
AUGUST 2017  
PER MEMO REF. DE-17-08-026

NOTED BY:	FoM	<i>[Signature]</i>	8/24
	RMS	<i>[Signature]</i>	8/30
	AMC	<i>[Signature]</i>	8/30

Disclaimer: Floor plans depicted in this material are for demonstration purposes only and should not be relied upon as final project plans.



**AVAILABILITY PLAN**

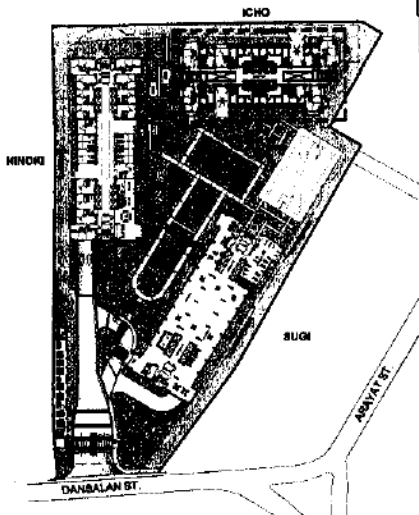
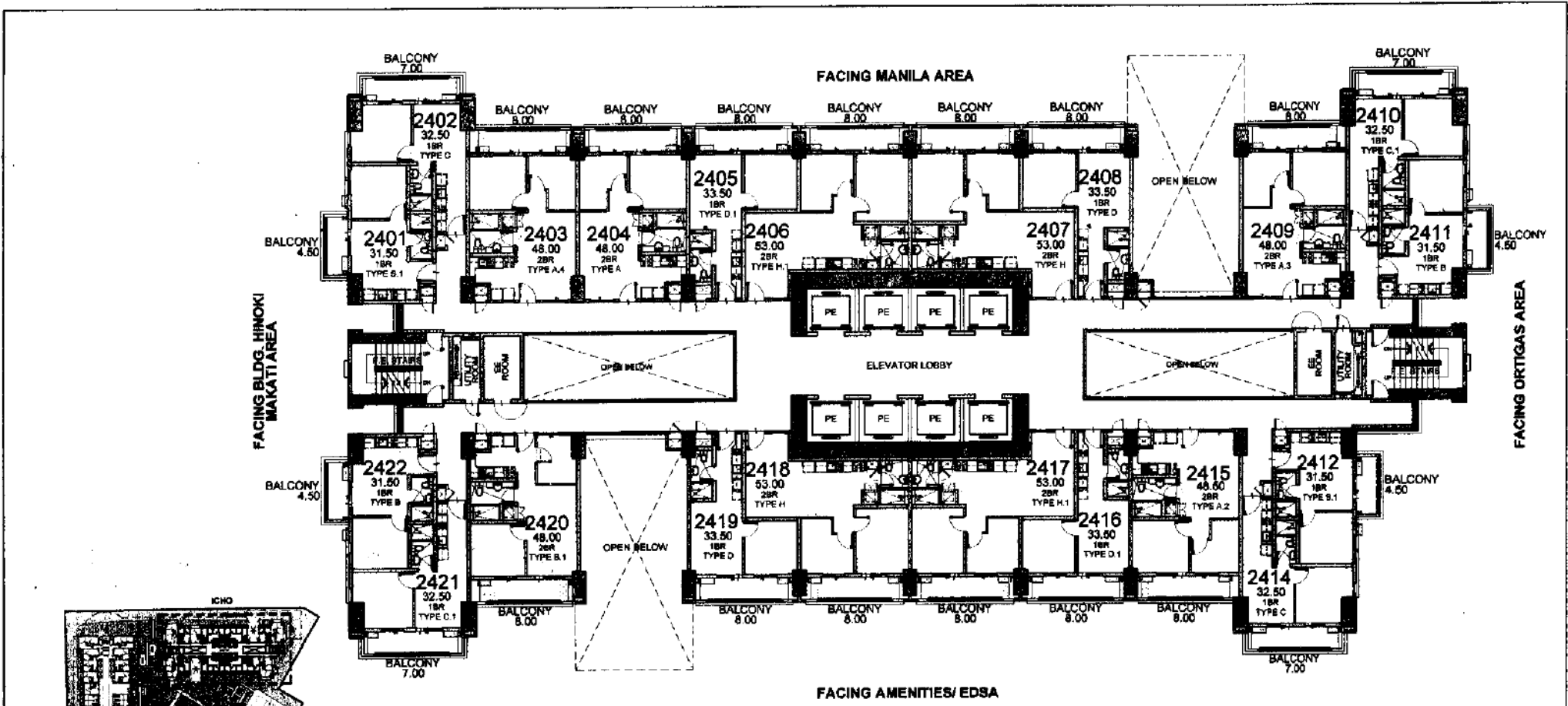

**LIST FOR POSSIBLE TANDEM UNITS:**  
2403 & 2404

**NOTE:**  
Standard company policy regarding request for tandem shall apply.

**ICHO**  
**24TH FLOOR PLAN**  
AUGUST 2017  
PER MEMO REF. DE-17-08-026

<p>DMCI HOMES Feels real good to be home</p>	NOTED BY:	FoM	[Signature]	8/24
		RMS	[Signature]	30/08
		AMC	[Signature]	8/26



Disclaimer: Floor plans depicted in this material are for demonstration purposes only and should not be relied upon as final project plans. For announcement purposes only.

**AVAILABILITY PLAN**

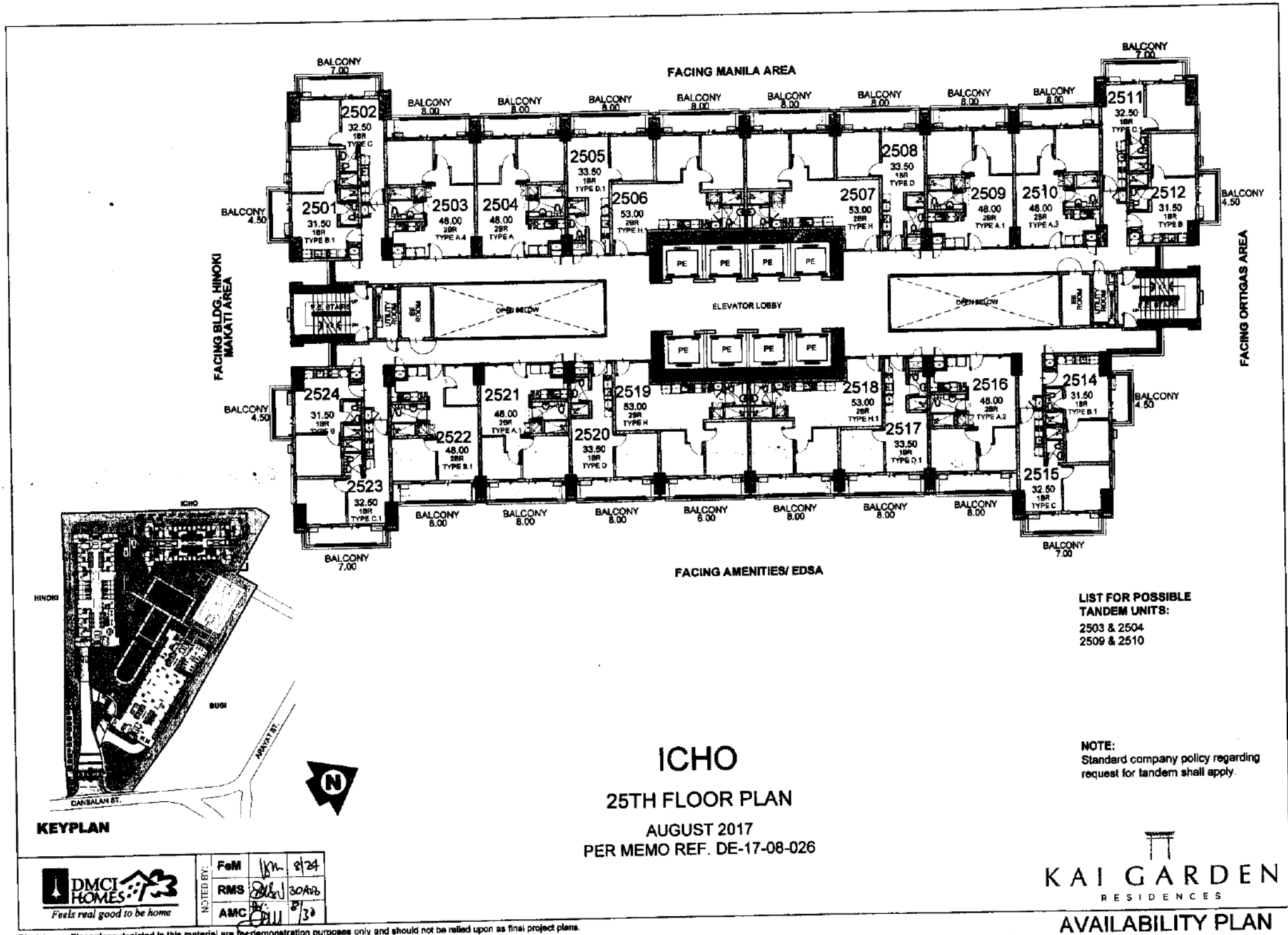

FACING BLDG. HINOKI  
MAKATI AREA

FACING MANILA AREA

FACING ORTIGAS AREA

FACING AMENITIES/ EDSA

LIST FOR POSSIBLE  
TANDEM UNITS:  
2503 & 2504  
2509 & 2510

NOTE:  
Standard company policy regarding  
request for tandem shall apply.

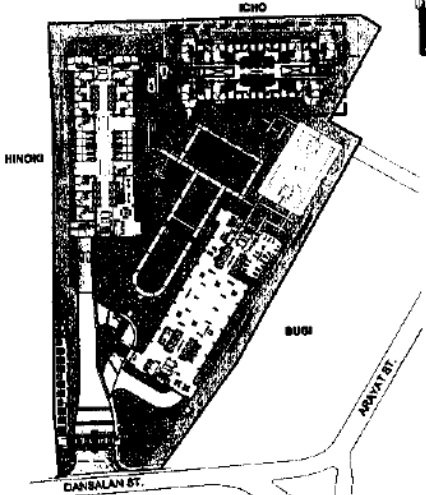

KEYPLAN

ICHO  
25TH FLOOR PLAN  
AUGUST 2017  
PER MEMO REF. DE-17-08-026



NOTED BY:	FoM	18m	8/24
	RMS	18m	30/26
	AMC	18m	8/30



AVAILABILITY PLAN

Disclaimer: Floor plans included in this material are for demonstration purposes only and should not be relied upon as final project plans.



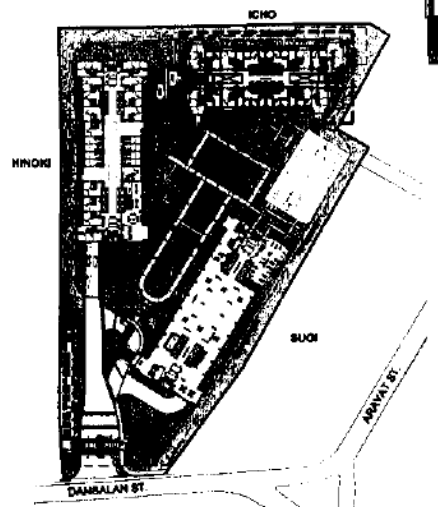
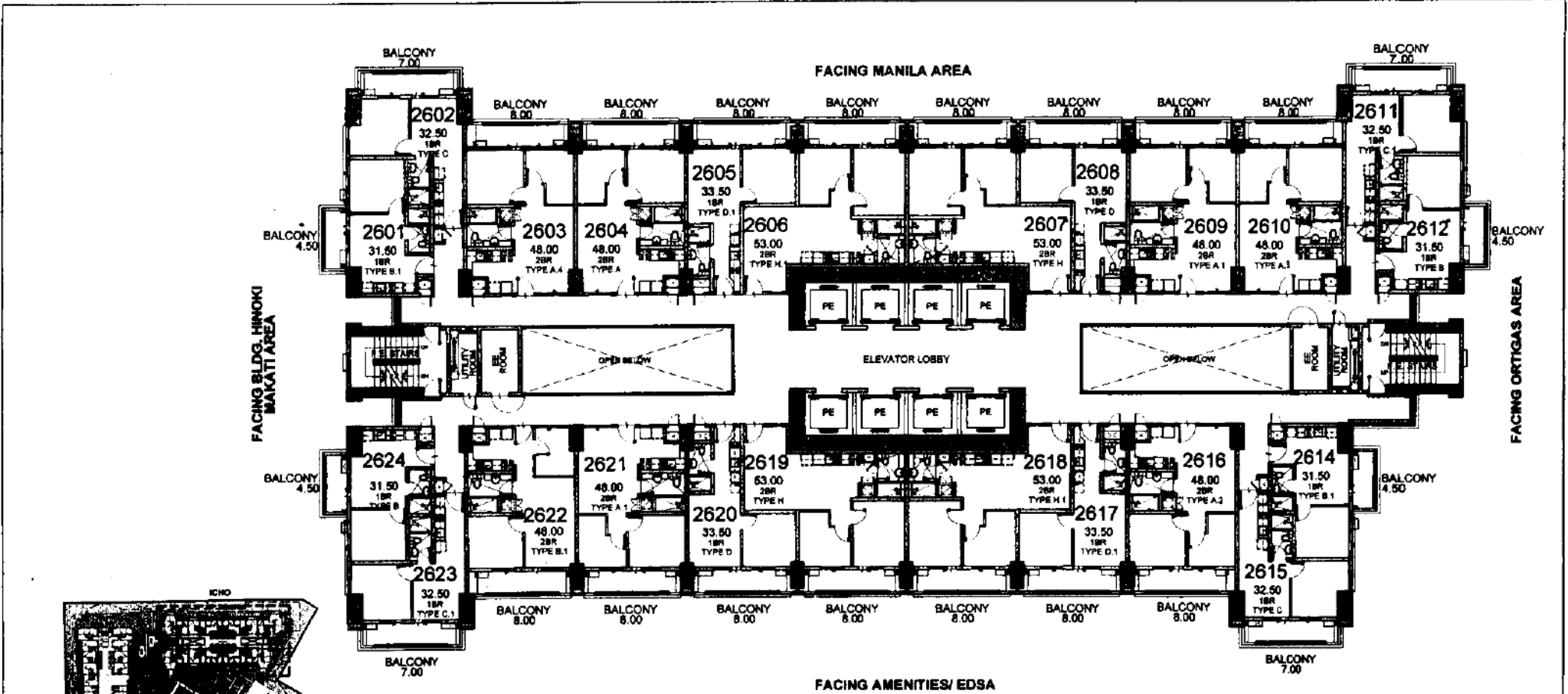

**KEYPLAN**

**LIST FOR POSSIBLE TANDEM UNITS:**  
 2603 & 2604  
 2609 & 2610

**NOTE:**  
 Standard company policy regarding request for tandem shall apply.

**ICHO**  
**26TH FLOOR PLAN**  
 AUGUST 2017  
 PER MEMO REF. DE-17-08-026

<p>DMCI HOMES Feels real good to be home</p>	NOTED BY:	FoM	[Signature]	8/24
		RMS	[Signature]	8/24
		AMC	[Signature]	8/30

**KAI GARDEN**  
 RESIDENCES

**AVAILABILITY PLAN**

Disclaimer: Floor plans depicted in this material are for demonstration purposes only and should not be relied upon as final project plans. For arrangement purposes only.

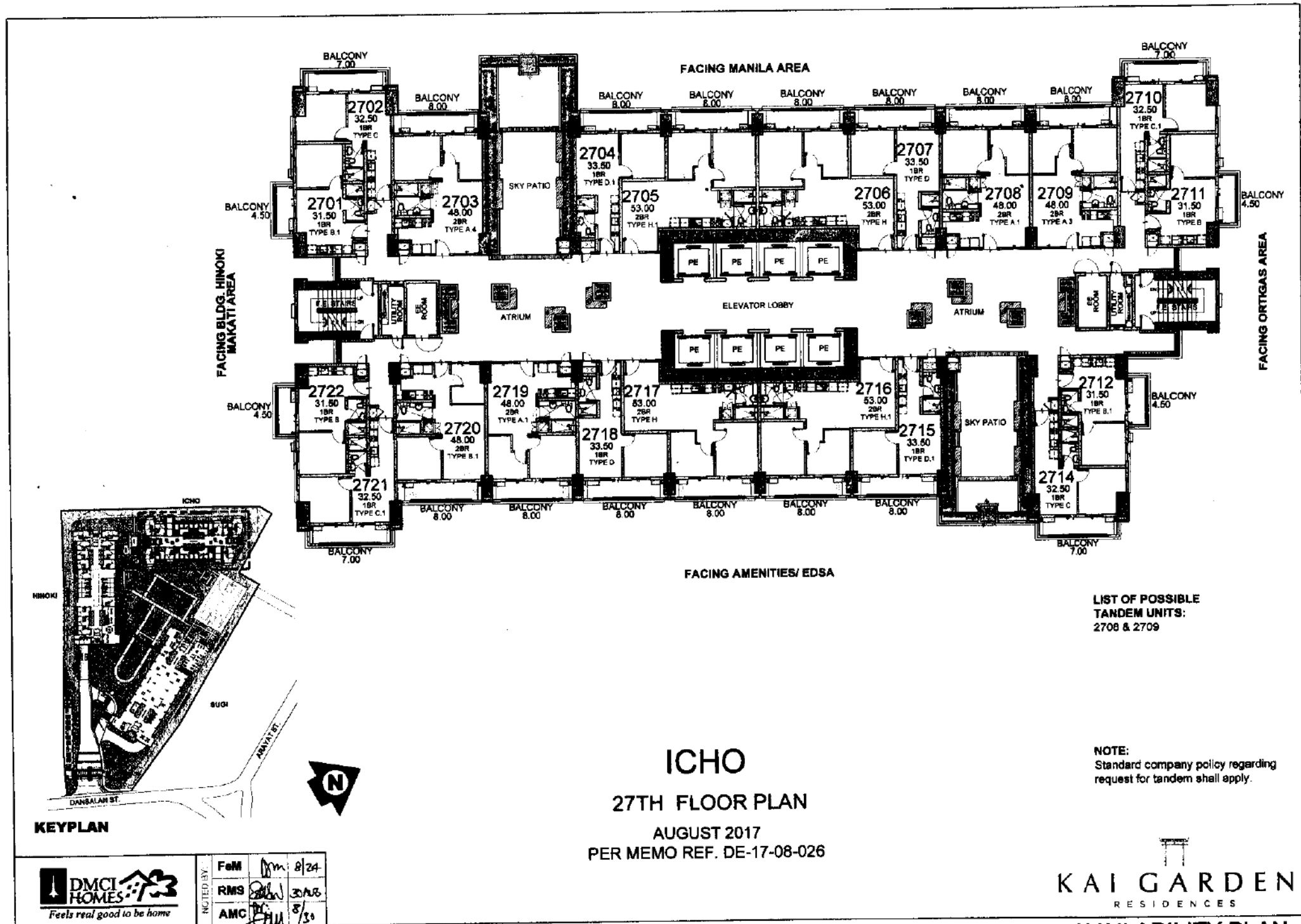

**LIST OF POSSIBLE TANDEM UNITS:**  
2708 & 2709

**NOTE:**  
Standard company policy regarding request for tandem shall apply.

**ICHO**  
**27TH FLOOR PLAN**

AUGUST 2017  
PER MEMO REF. DE-17-08-026

**KEYPLAN**



NOTED BY:	FoM	DM	8/24
	RMS	DM	30/08
	AMC	DM	8/30

**KAI GARDEN**  
RESIDENCES

**AVAILABILITY PLAN**

Disclaimer: Floor plans depicted in this material are for demonstration purposes only and should not be relied upon as final project plans.

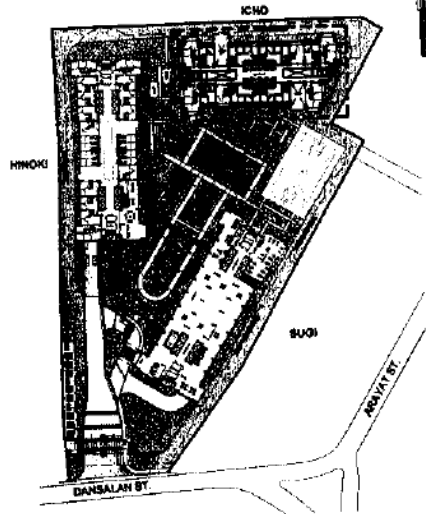
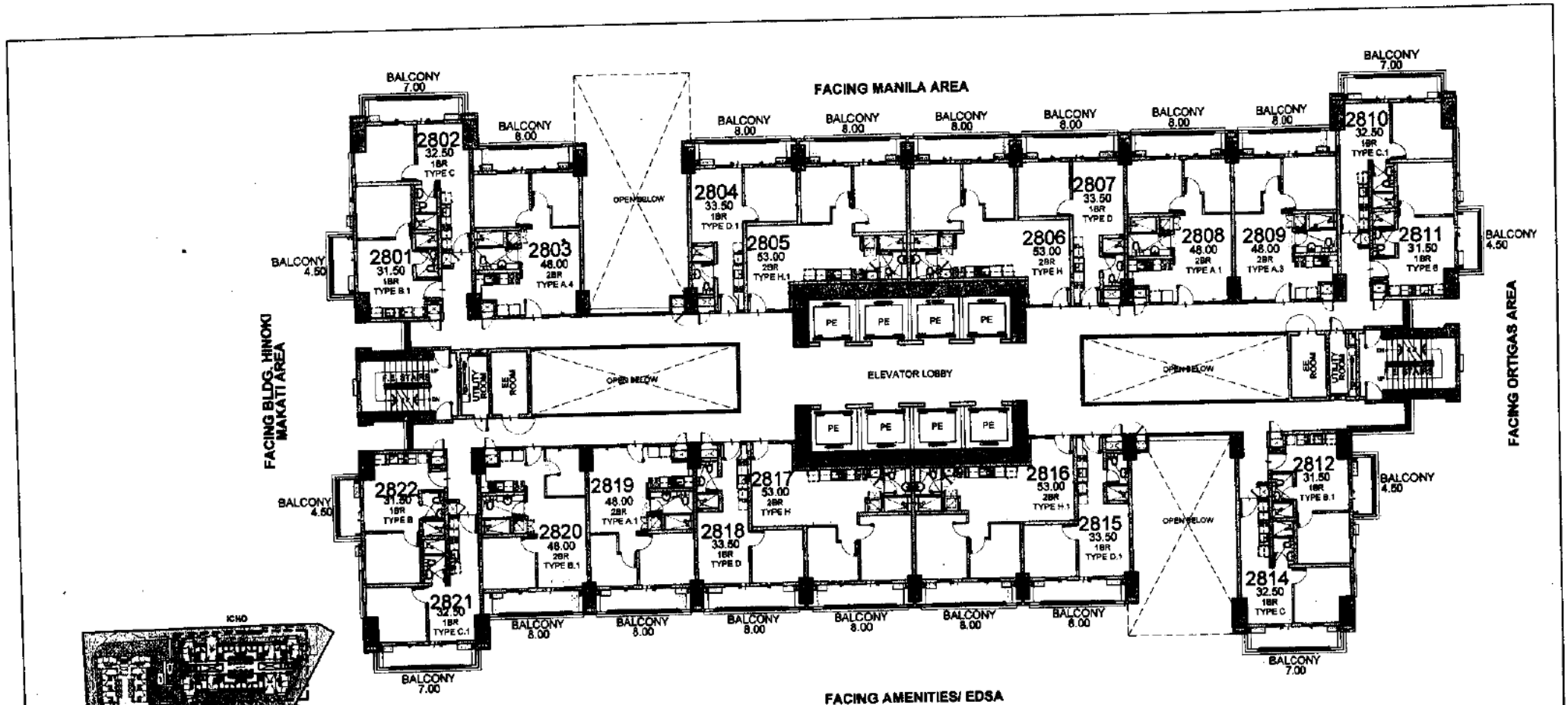

**KEYPLAN**

**LIST FOR POSSIBLE TANDEM UNITS:**  
2808 & 2809

**NOTE:**  
Standard company policy regarding request for tandem shall apply.

**ICHO**  
**28TH FLOOR PLAN**  
AUGUST 2017  
PER MEMO REF. DE-17-08-026

NOTED BY:	F&M	<i>[Signature]</i>	8/24
	RMS	<i>[Signature]</i>	8/24
	AMC	<i>[Signature]</i>	8/30



**AVAILABILITY PLAN**

This plan is for demonstration purposes only and should not be relied upon as final project plans.

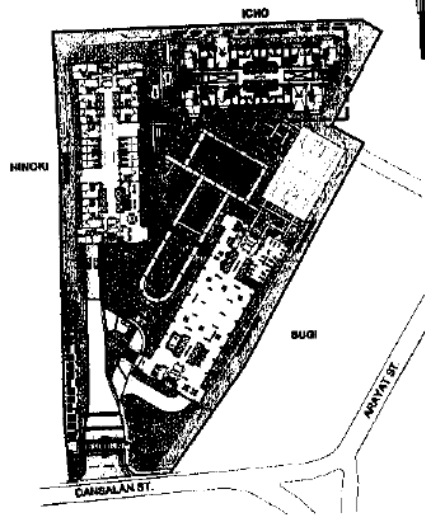
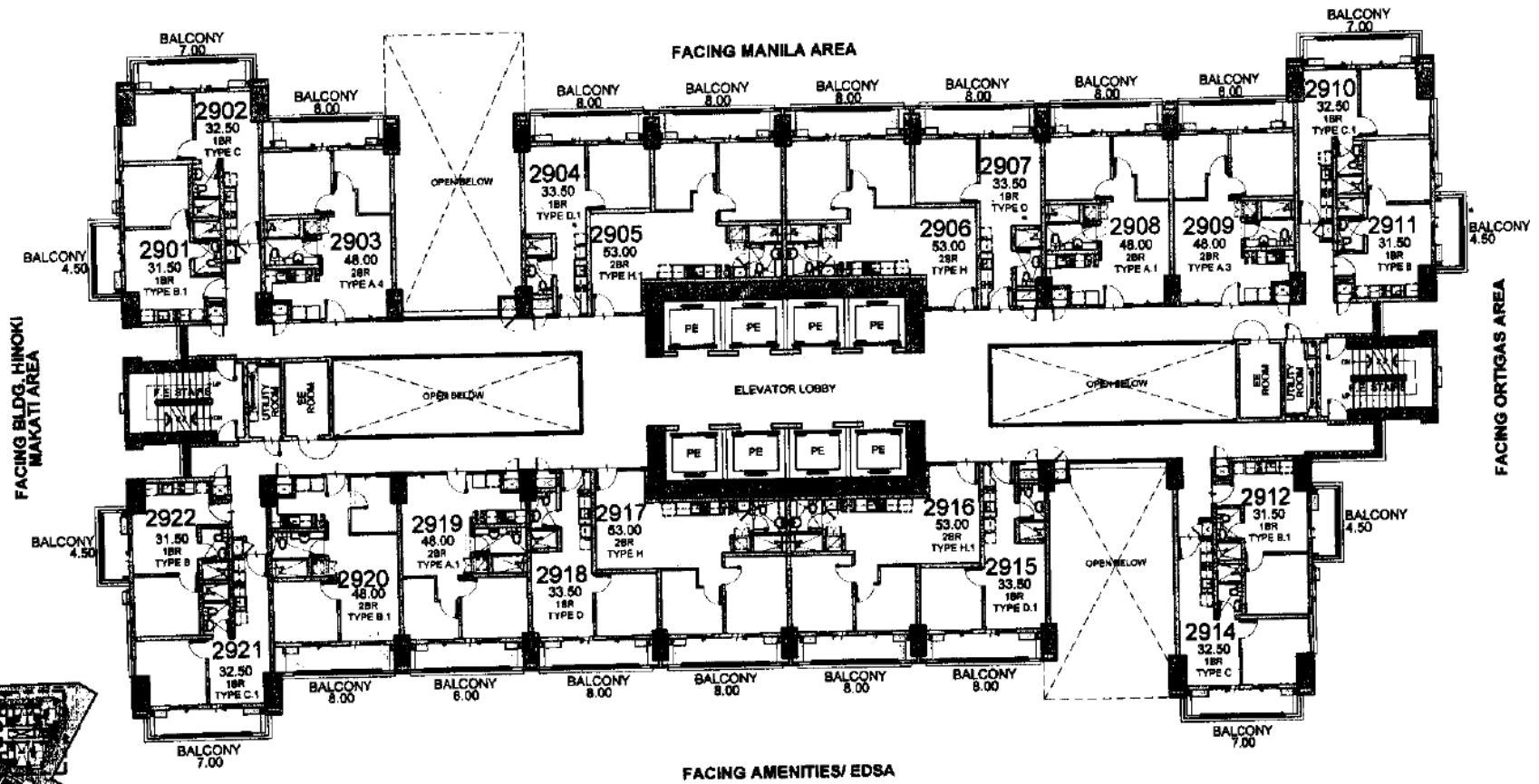

**KEYPLAN**

**LIST FOR POSSIBLE TANDEM UNITS:**  
2908 & 2909

**NOTE:**  
Standard company policy regarding request for tandem shall apply.

**ICHO**  
**29TH FLOOR PLAN**  
AUGUST 2017  
PER MEMO REF. DE-17-08-026

NOTED BY:	FoM	<i>[Signature]</i>	8/24
	RMS	<i>[Signature]</i>	8/28/17
	AMC	<i>[Signature]</i>	8/30

Disclaimer: Floor plans depicted in this material are for demonstration purposes only and should not be relied upon as final project plans.

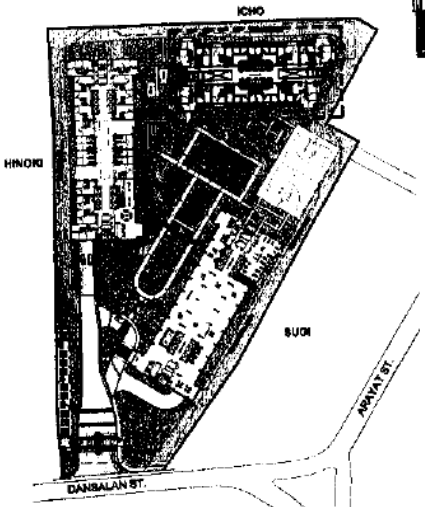
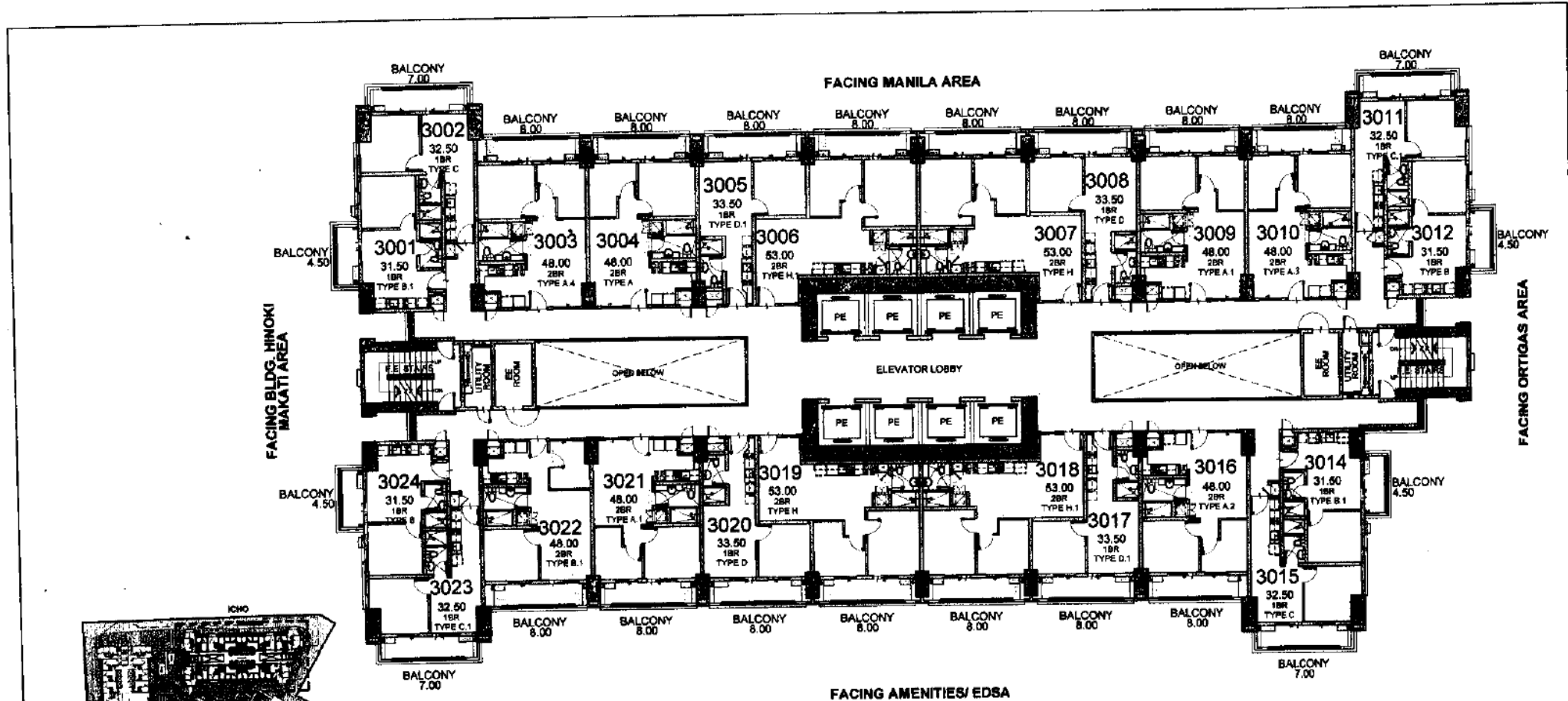

KEYPLAN



**ICHO**  
**30TH FLOOR PLAN**  
 AUGUST 2017  
 PER MEMO REF. DE-17-08-026

**LIST FOR POSSIBLE TANDEM UNITS:**  
 3003 & 3004  
 3009 & 3010

**NOTE:**  
 Standard company policy regarding request for tandem shall apply.

NOTED BY:	FeM	<i>[Signature]</i>	8/24
	RMS	<i>[Signature]</i>	8/24
	AMC	<i>[Signature]</i>	8/26

Disclaimer: Floor plans depicted in this material are for demonstration purposes only and should not be relied upon as final project plans.

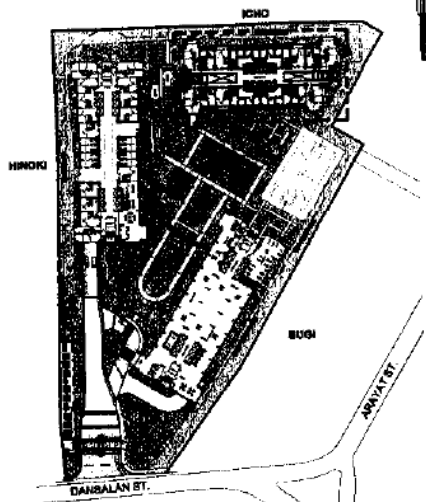
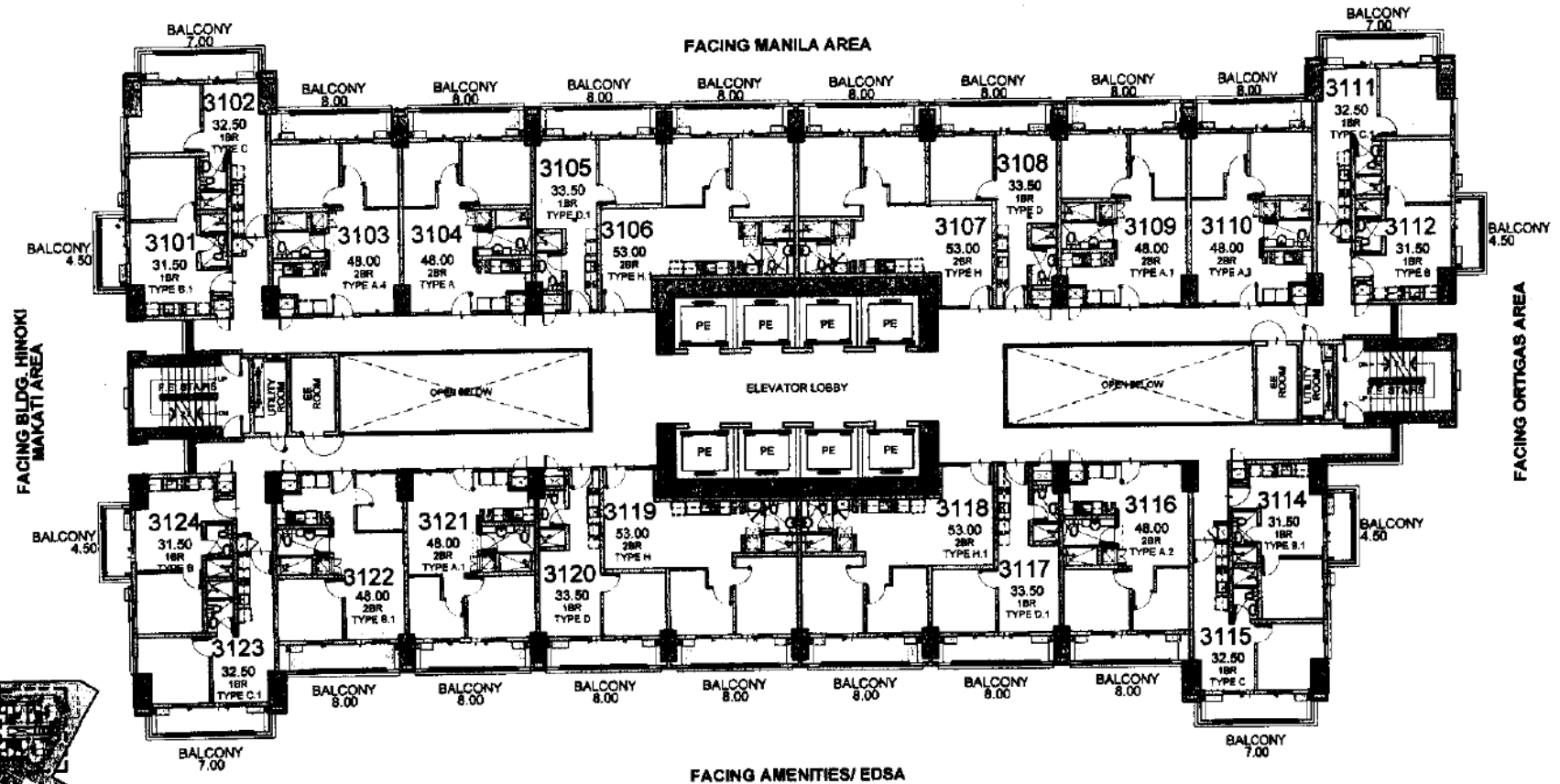

KEYPLAN

LIST FOR POSSIBLE  
TANDEM UNITS:  
3103 & 3104  
3109 & 3110

NOTE:  
Standard company policy regarding  
request for tandem shall apply.

**ICHO**  
**31ST FLOOR PLAN**  
AUGUST 2017  
PER MEMO REF. DE-17-08-026

NOTED BY:	FoM	<i>[Signature]</i>	8/24
	RMS	<i>[Signature]</i>	30/08
	AMC	<i>[Signature]</i>	8/30

Disclaimer: Floor plans depicted in this material are for demonstration purposes only and should not be relied upon as final project plans.



**AVAILABILITY PLAN**

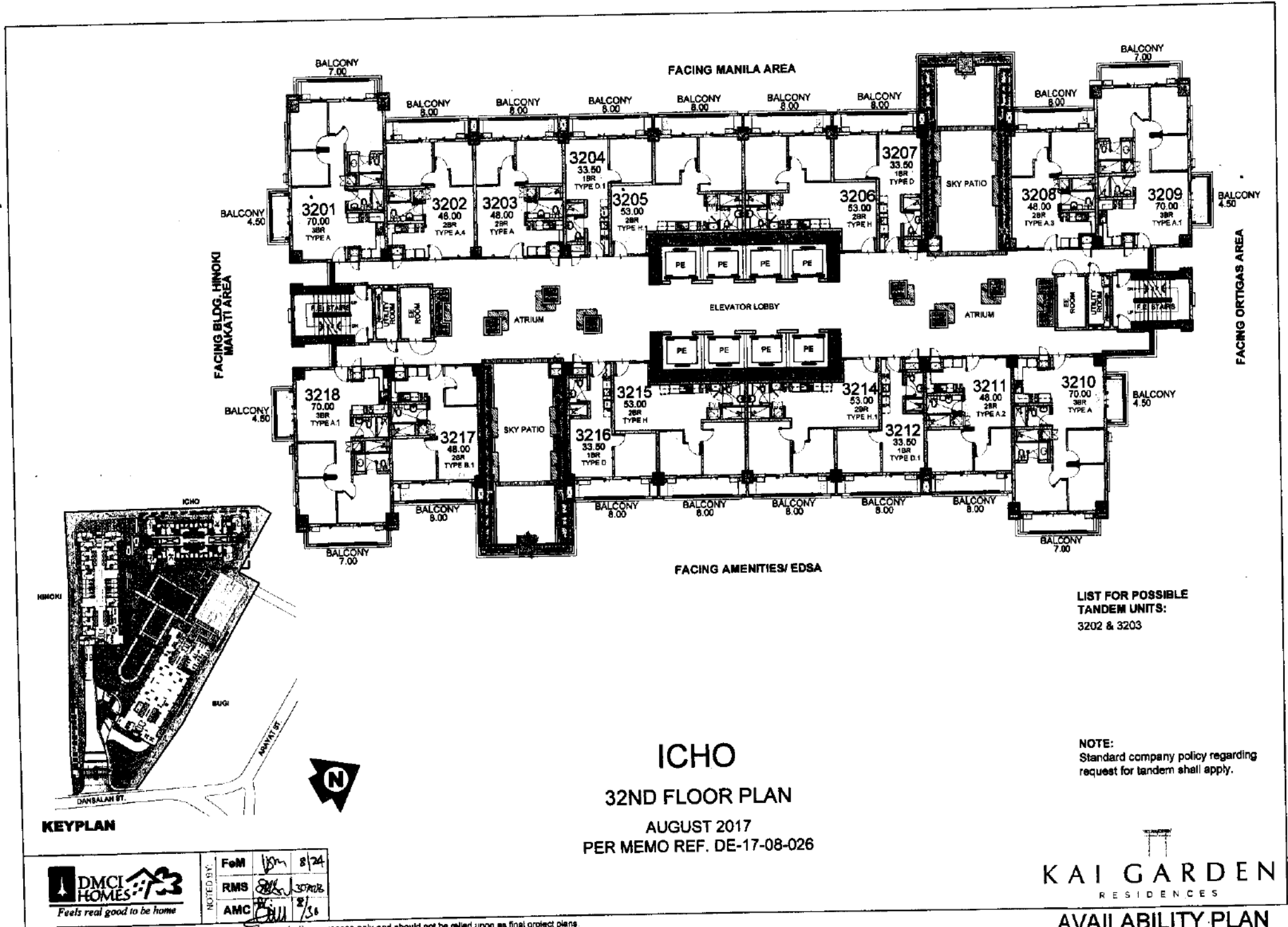

FACING BLDG. HINOKI  
MAKATI AREA

FACING ORTIGAS AREA

FACING MANILA AREA

FACING AMENITIES/ EDSA

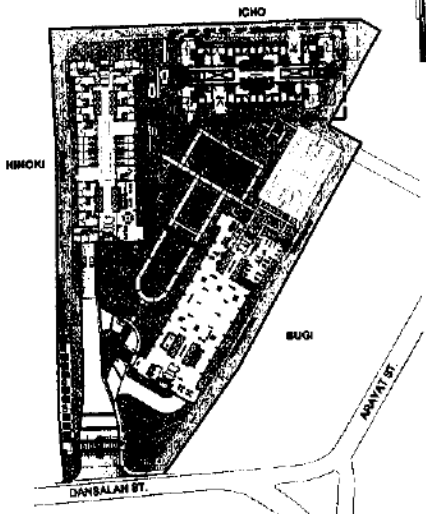

KEYPLAN

LIST FOR POSSIBLE  
TANDEM UNITS:  
3202 & 3203

NOTE:  
Standard company policy regarding  
request for tandem shall apply.

# ICHO

## 32ND FLOOR PLAN

AUGUST 2017  
PER MEMO REF. DE-17-08-026



NOTED BY:	FoM	Wm	8/24
	RMS	J	8/24
	AMC	W	8/24



AVAILABILITY PLAN

This is a preliminary plan and should not be relied upon as final project plans.

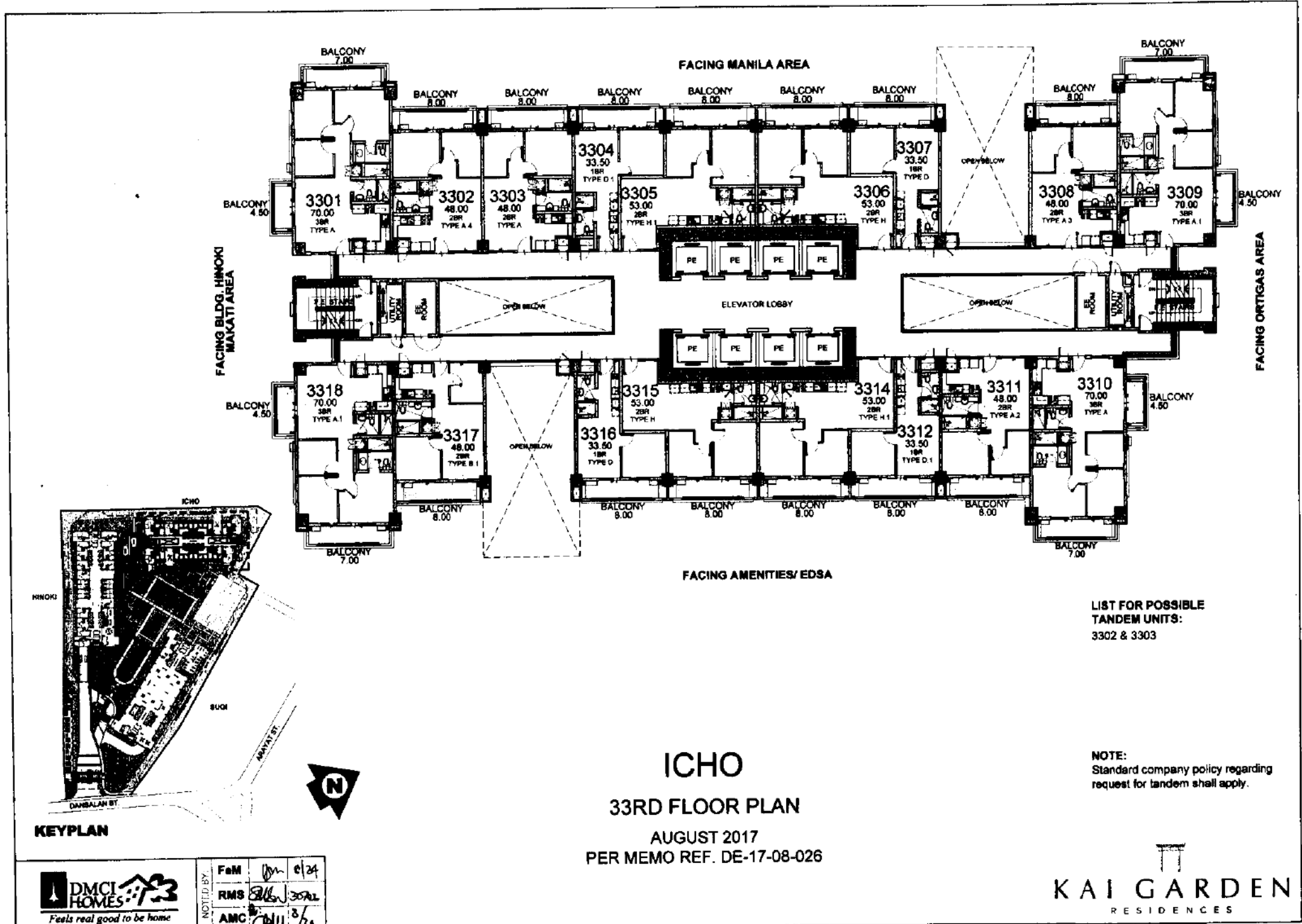

FACING BLDG. HINOKI  
MAKATI AREA

FACING ORTIGAS AREA

FACING MANILA AREA

FACING AMENITIES/ EDSA

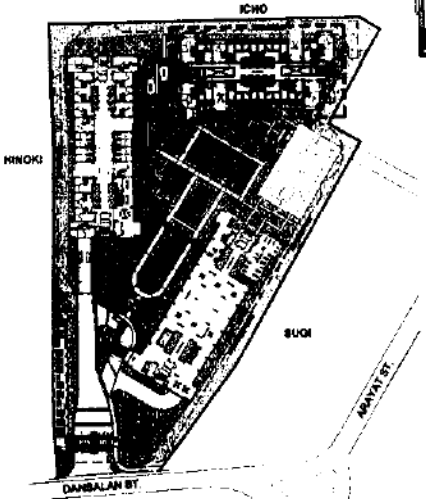

KEYPLAN

LIST FOR POSSIBLE  
TANDEM UNITS:  
3302 & 3303

NOTE:  
Standard company policy regarding  
request for tandem shall apply.

# ICHO

## 33RD FLOOR PLAN

AUGUST 2017  
PER MEMO REF. DE-17-08-026

NOTED BY:	F&M	<i>[Signature]</i>	01/24
	RMS	<i>[Signature]</i>	30/02
	AMC	<i>[Signature]</i>	8/30



### AVAILABILITY PLAN

Disclaimer: Floor plans depicted in this material are for demonstration purposes only and should not be relied upon as final project plans.



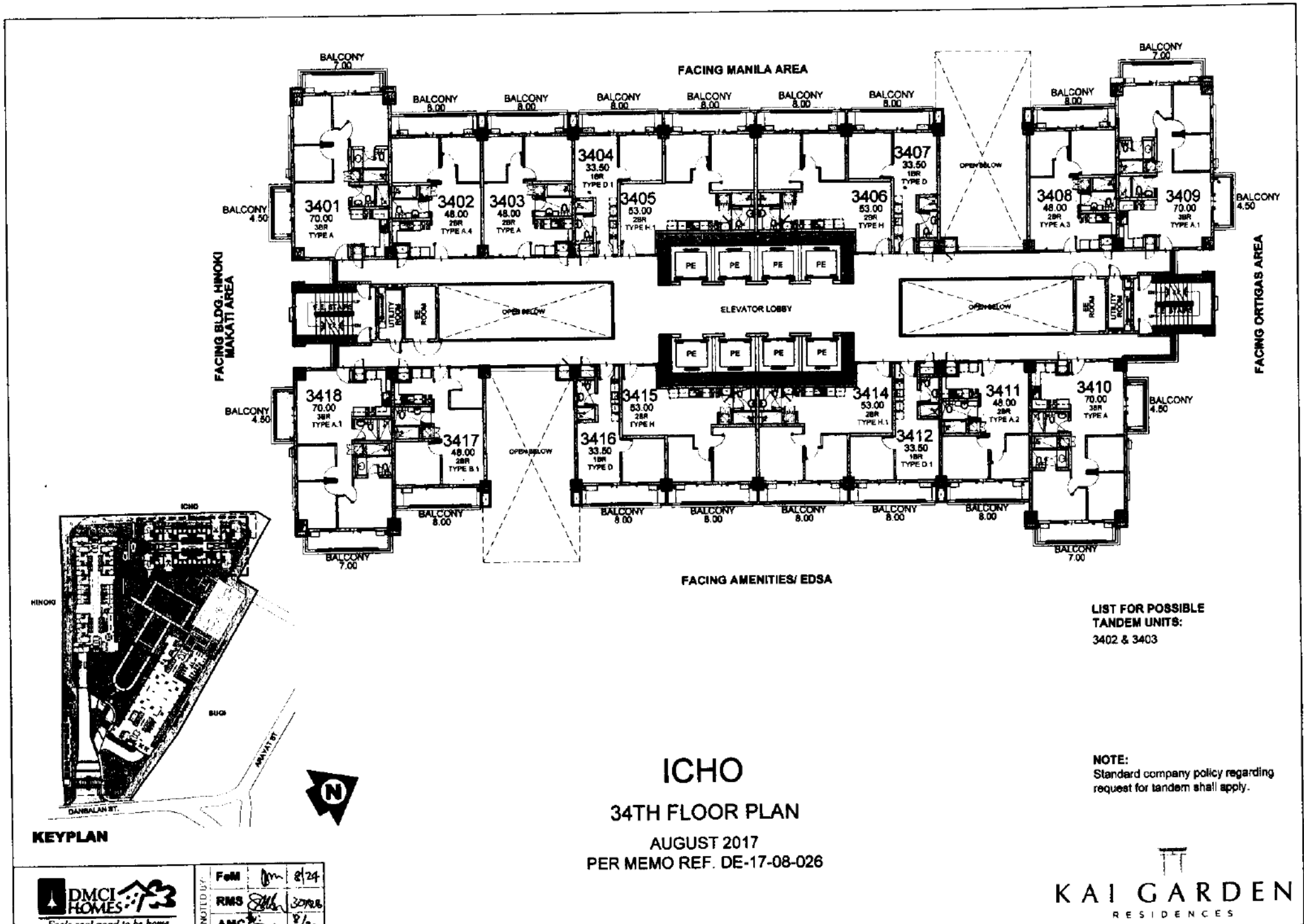

FACING BLDG. HINOKI  
MAKATI AREA

FACING ORTIGAS AREA

FACING MANILA AREA

FACING AMENITIES/ EDSA

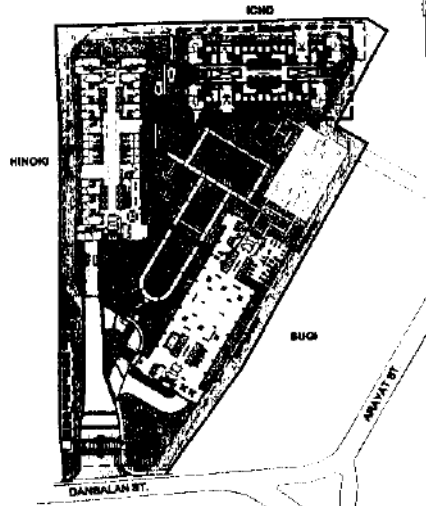

KEYPLAN

LIST FOR POSSIBLE  
TANDEM UNITS:  
3402 & 3403

NOTE:  
Standard company policy regarding  
request for tandem shall apply.

**ICHO**  
34TH FLOOR PLAN  
AUGUST 2017  
PER MEMO REF. DE-17-08-026



NOTED BY:	FoM	Am	8/24
	RMS	Edh	8/29/17
	AMC	Edh	8/30



AVAILABILITY PLAN

Disclaimer: Floor plans depicted in this material are for demonstration purposes only and should not be relied upon as final project plans.

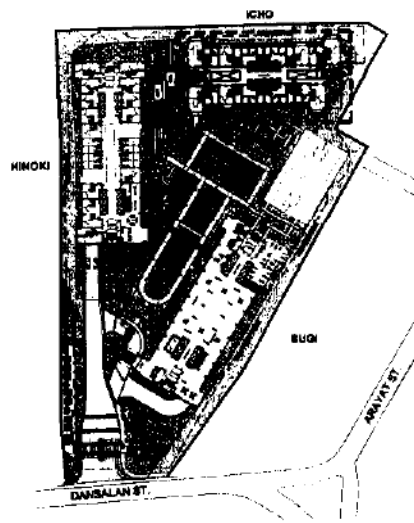
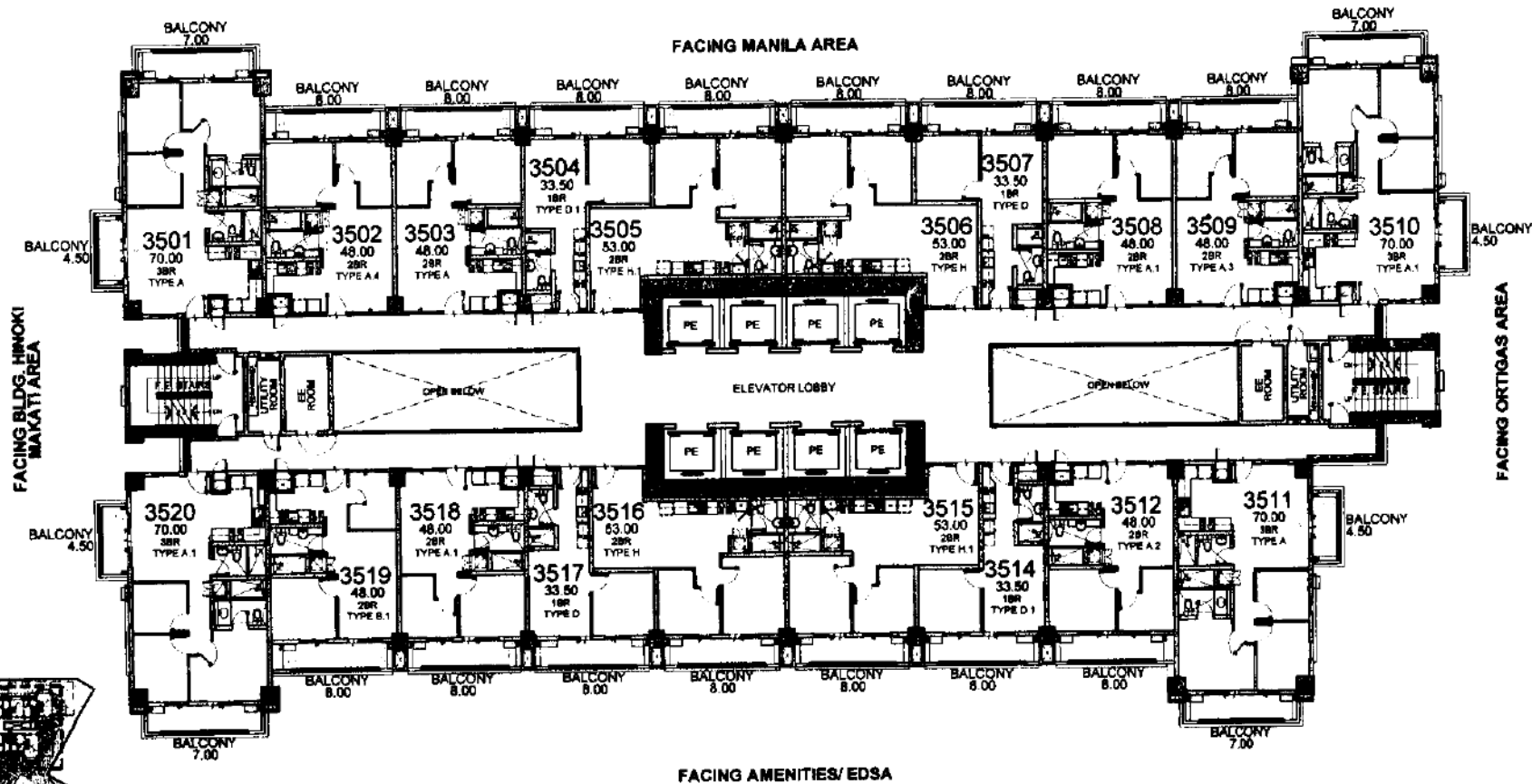

KEYPLAN

LIST FOR POSSIBLE TANDEM UNITS:  
 3502 & 3503  
 3508 & 3509

NOTE:  
 Standard company policy regarding request for tandem shall apply.

**ICHO**  
**35TH FLOOR PLAN**  
 AUGUST 2017  
 PER MEMO REF. DE-17-08-026

NOTED BY:	FoM	Don	8/24
	RMS	John	8/30
	AMC	John	8/30

Disclaimer: Floor plans depicted in this material are for demonstration purposes only and should not be relied upon as final project plans.



**AVAILABILITY PLAN**

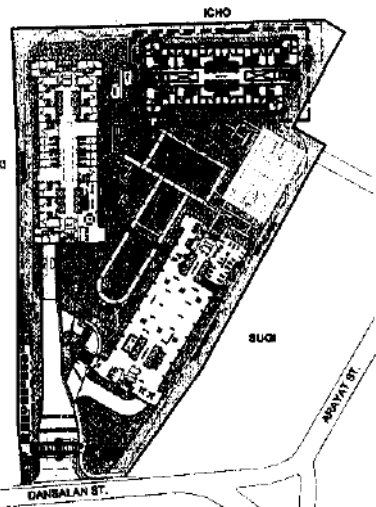
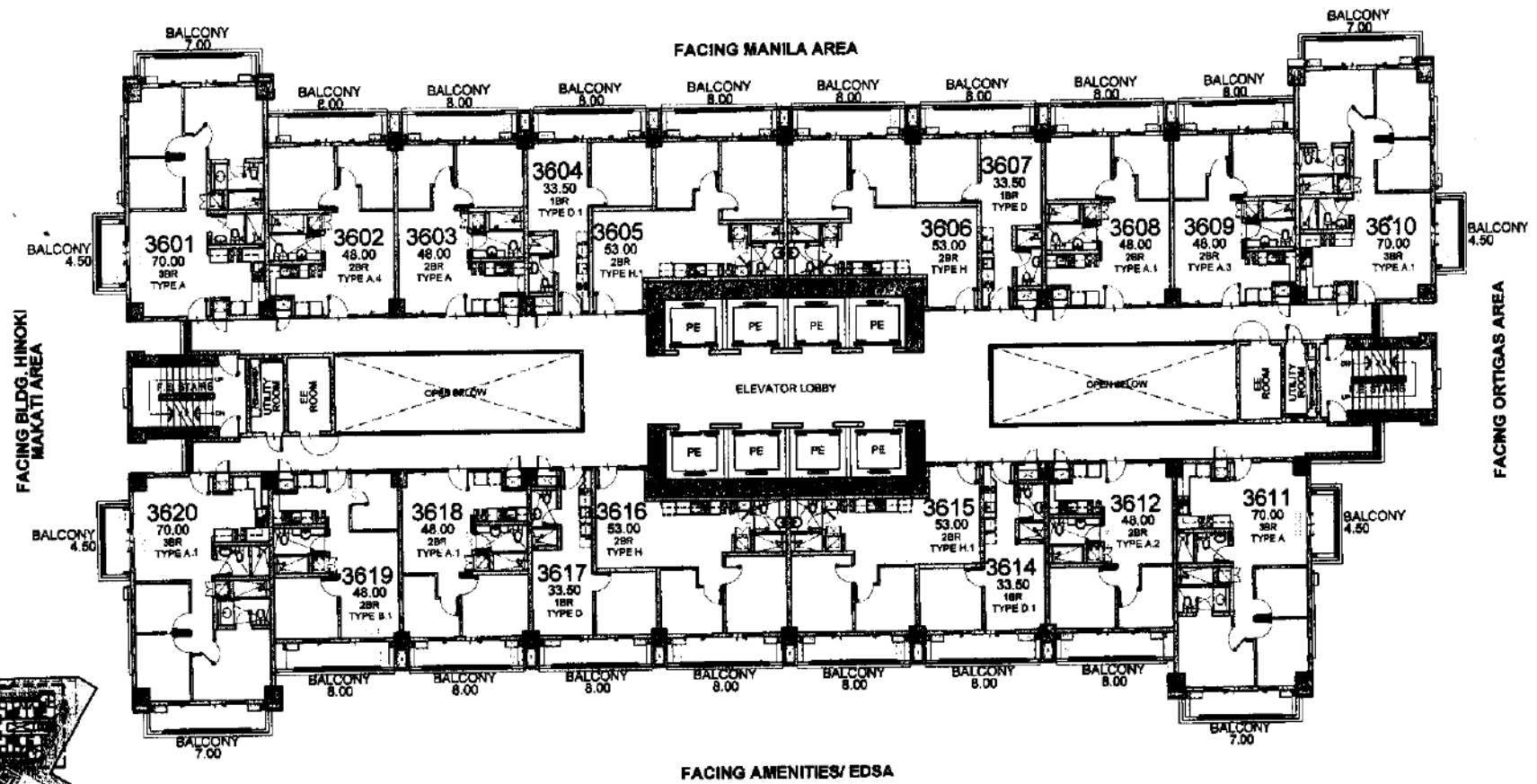

KEYPLAN

**ICHO**  
**36TH FLOOR PLAN**  
 AUGUST 2017  
 PER MEMO REF. DE-17-08-026

**LIST FOR POSSIBLE TANDEM UNITS:**  
 3602 & 3603  
 3608 & 3609

**NOTE:**  
 Standard company policy regarding request for tandem shall apply.

NOTED BY:	FoM	<i>[Signature]</i> 8/24
	RMS	<i>[Signature]</i> 8/28
	AMC	<i>[Signature]</i> 8/30

Disclaimer: Floor plans depicted in this material are for demonstration purposes only and should not be relied upon as final project plans.



**AVAILABILITY PLAN**

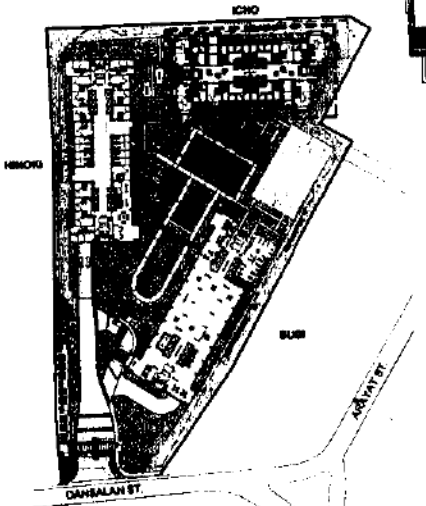
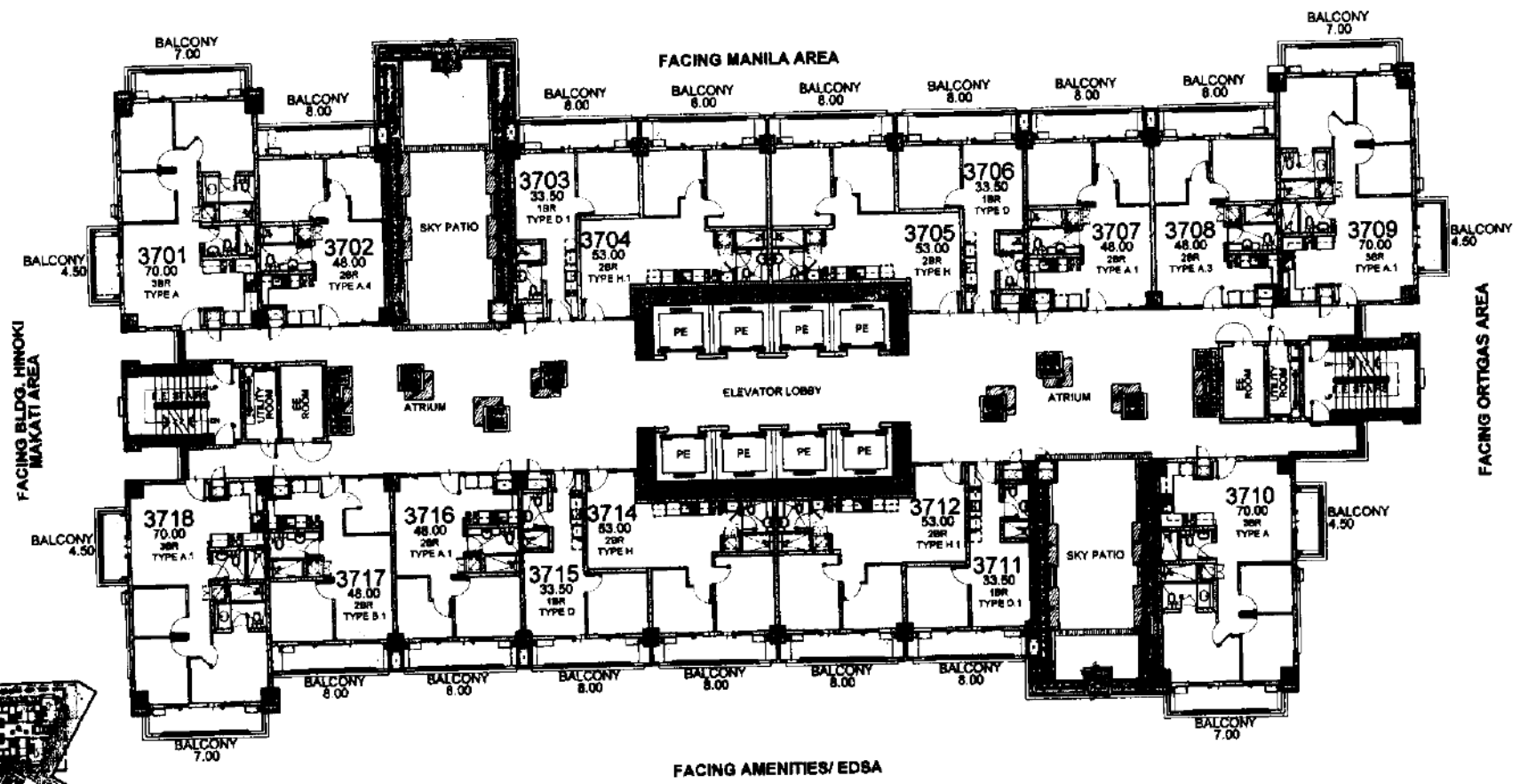

KEYPLAN

LIST FOR POSSIBLE TANDEM UNITS:  
3707 & 3706

NOTE:  
Standard company policy regarding request for tandem shall apply.

**ICHO**  
**37TH FLOOR PLAN**  
AUGUST 2017  
PER MEMO REF. DE-17-08-026

<p>DMCI HOMES Feels real good to be home</p>	<p>FoM <i>[Signature]</i> 8/24</p>
	<p>RMS <i>[Signature]</i> 20/08</p>
	<p>AMC <i>[Signature]</i> 8/30</p>

**KAI GARDEN**  
RESIDENCES

AVAILABILITY PLAN

This plan is for demonstration purposes only and should not be relied upon as final project plans.

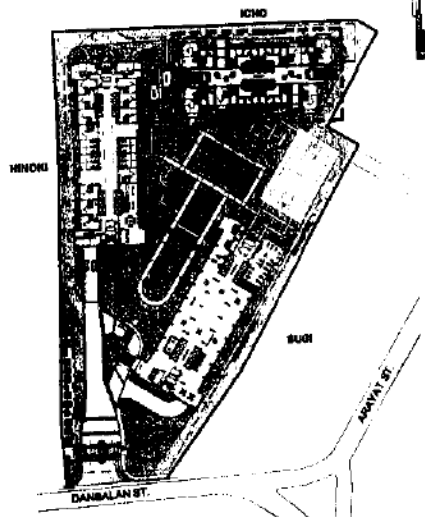
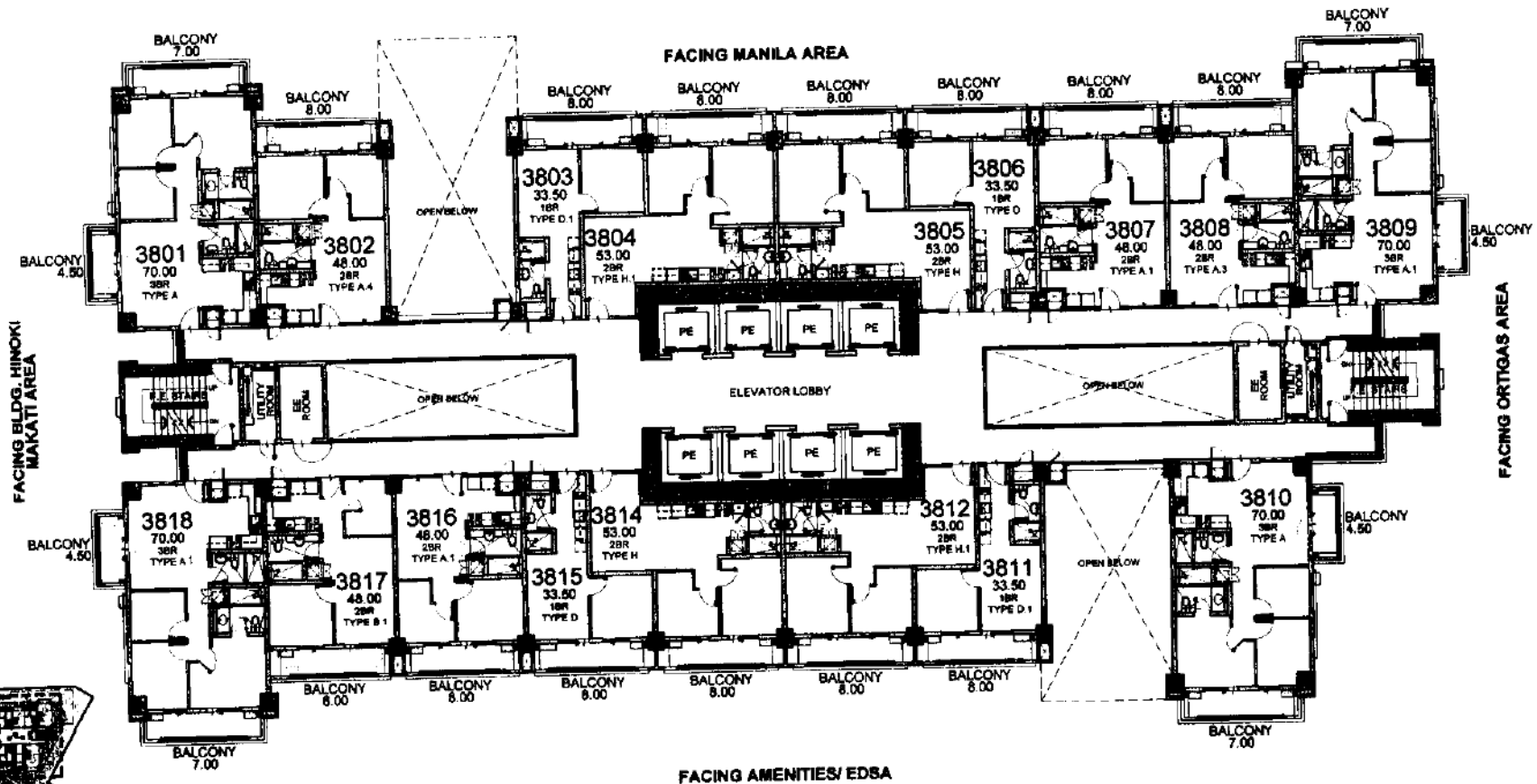

KEYPLAN

LIST FOR POSSIBLE  
TANDEM UNITS:  
3807 & 3808

NOTE:  
Standard company policy regarding  
request for tandem shall apply.

**ICHO**  
**38TH FLOOR PLAN**  
AUGUST 2017  
PER MEMO REF. DE-17-08-026



FeM	Jan	8/24
RMS	[Signature]	30/06
AMC	[Signature]	8/30

Disclaimer: Floor plans depicted in this material are for demonstration purposes only and should not be relied upon as final project plans.



**AVAILABILITY PLAN**

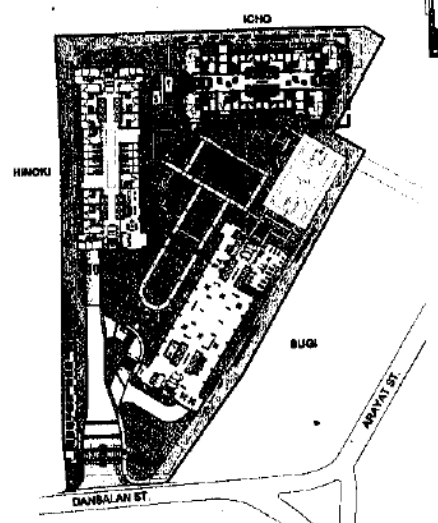
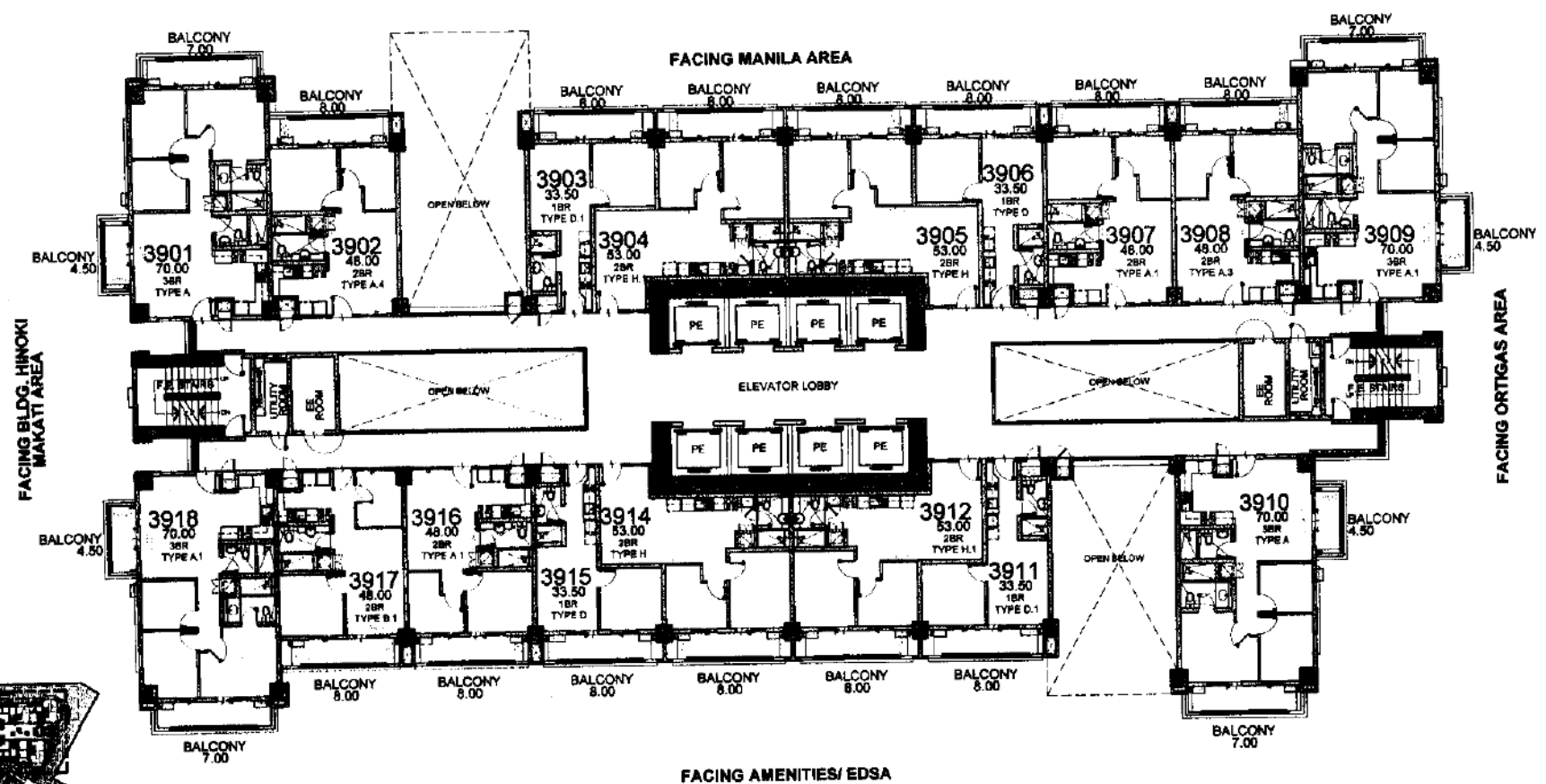

LIST FOR POSSIBLE  
TANDEM UNITS:  
3907 & 3908

NOTE:  
Standard company policy regarding  
request for tandem shall apply.

# ICHO

## 39TH FLOOR PLAN

AUGUST 2017  
PER MEMO REF. DE-17-08-026



NOTED BY:	FoM	DM	8/24
	RMS	Sub	30/02
	AMC	AM	8/30

Disclaimer: Floor plans depicted in this material are for demonstration purposes only and should not be relied upon as final project plans. For announcement purposes only.



### AVAILABILITY PLAN

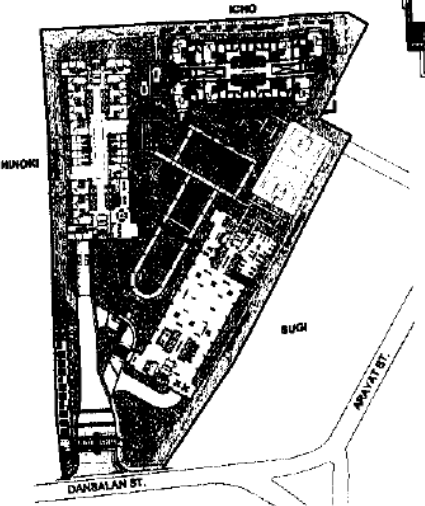
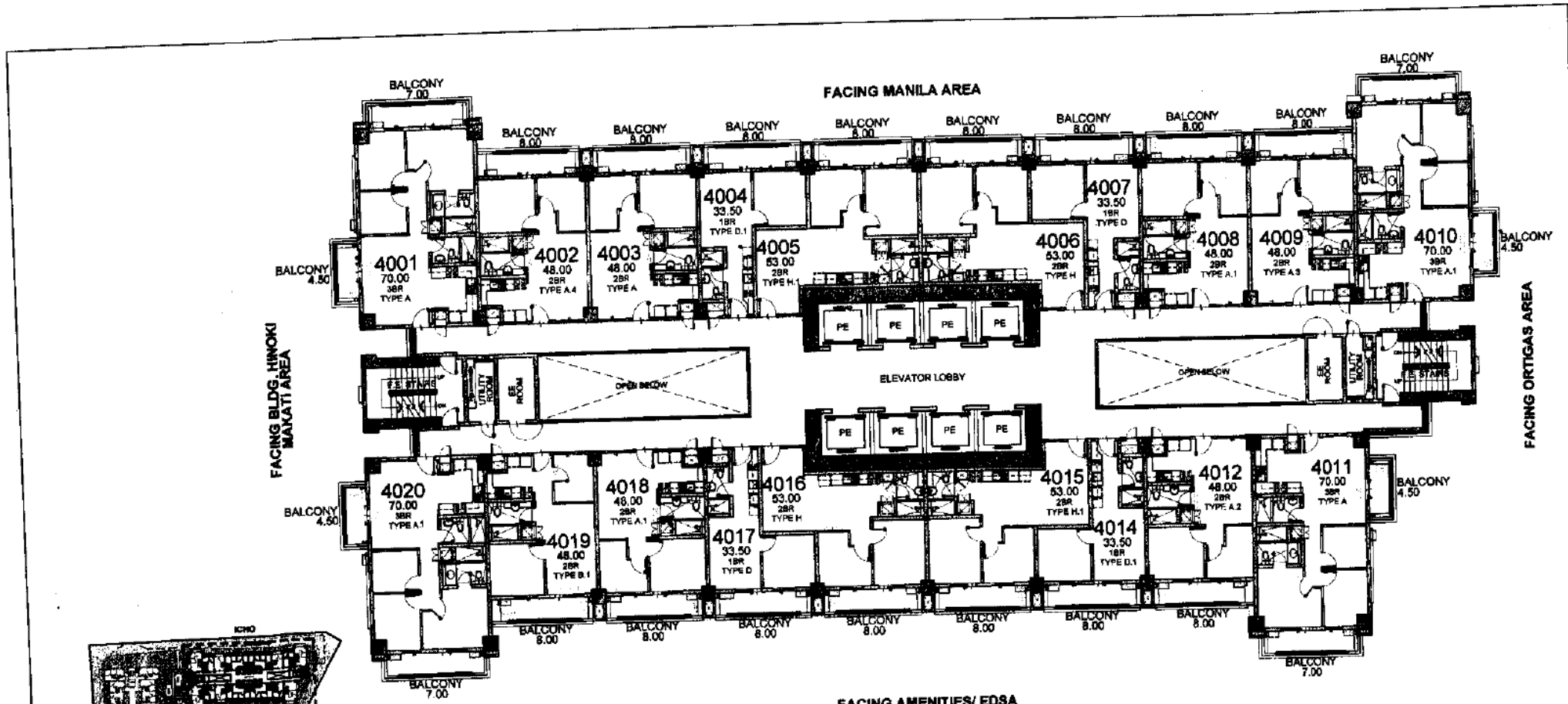

**KEYPLAN**

**LIST FOR POSSIBLE TANDEM UNITS:**  
 4002 & 4003  
 4008 & 4009

**NOTE:**  
 Standard company policy regarding request for tandem shall apply.

**ICHO**  
**40TH FLOOR PLAN**  
 AUGUST 2017  
 PER MEMO REF. DE-17-08-026

	NOTED BY:	FoM	BM	2/24
		RMS	SB	2/26
		AMC	BM	2/30

Disclaimer: Floor plans depicted in this material are for demonstration purposes only and should not be relied upon as final project plans.



**AVAILABILITY PLAN**

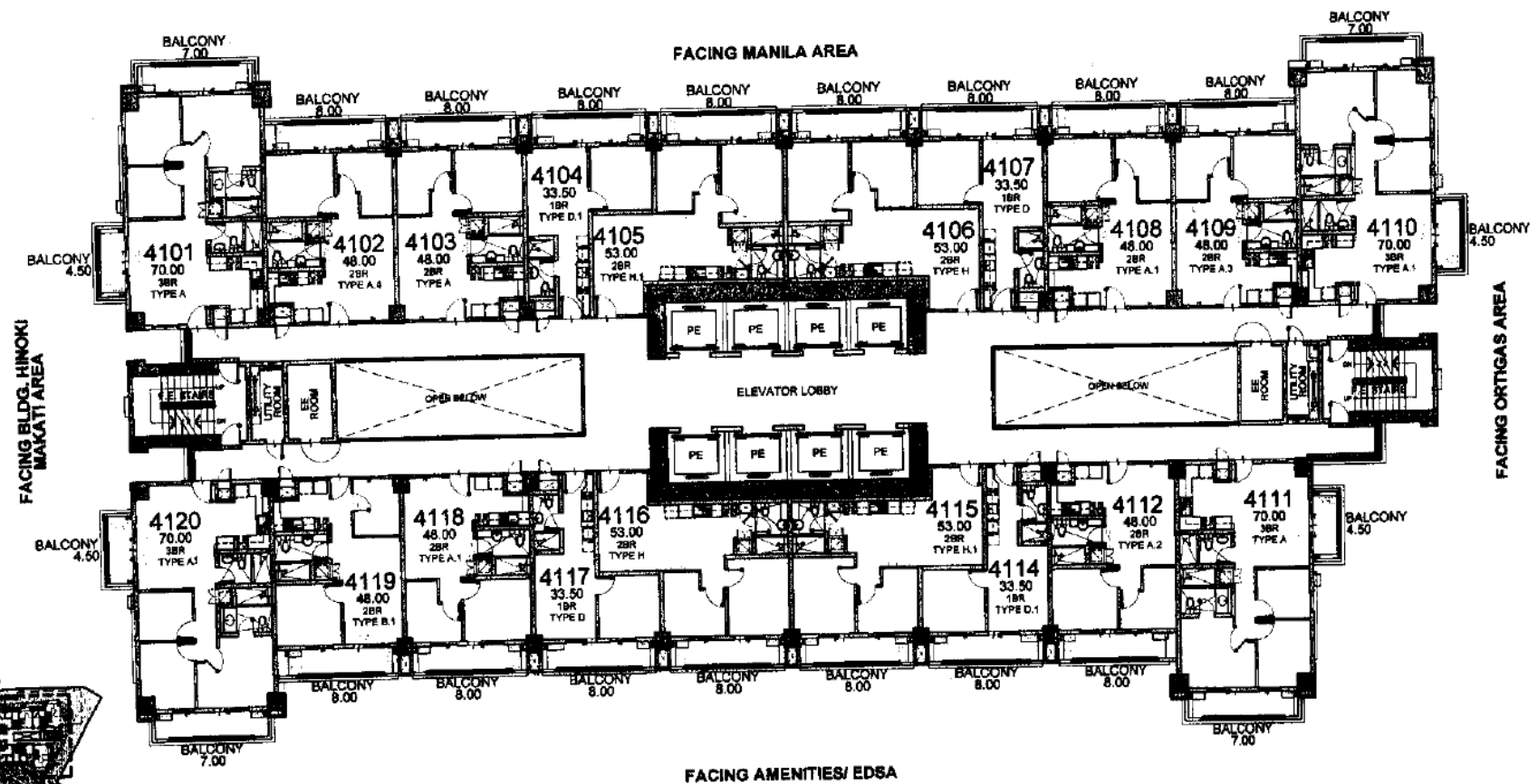

FACING BLDG. HINOKI  
MAKATI AREA

FACING ORTIGAS AREA

FACING MANILA AREA

FACING AMENITIES/ EDSA

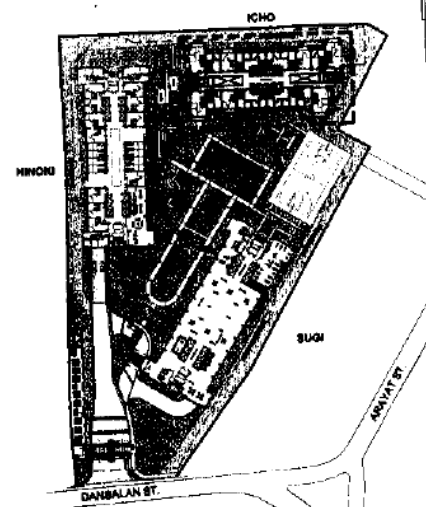

KEYPLAN

LIST FOR POSSIBLE  
TANDEM UNITS:  
4102 & 4103  
4106 & 4109

NOTE:  
Standard company policy regarding  
request for tandem shall apply.

**ICHO**  
**41ST FLOOR PLAN**  
AUGUST 2017  
PER MEMO REF. DE-17-08-026

<p>DMCI HOMES Feels real good to be home</p>	NOTED BY:	FoM	10m	8/24
		RMS	30m	30m
		AMC	30m	9/30

Disclaimer: Floor plans depicted in this material are for demonstration purposes only and should not be relied upon as final project plans.  
See assessment numbers only.

**KAI GARDEN**  
RESIDENCES  
**AVAILABILITY PLAN**



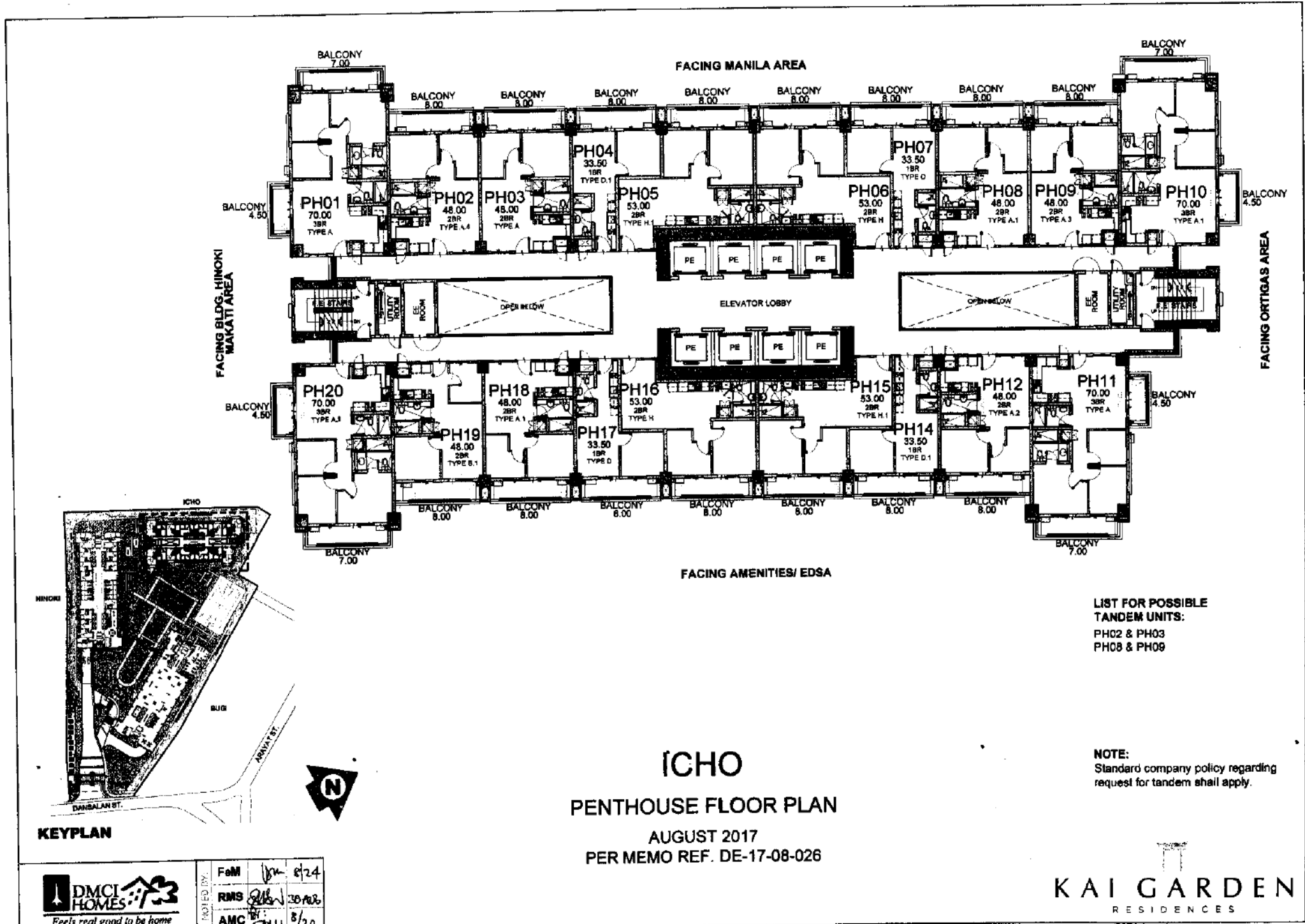

LIST FOR POSSIBLE TANDEM UNITS:  
 PH02 & PH03  
 PH08 & PH09

NOTE:  
 Standard company policy regarding request for tandem shall apply.

**I CHO**  
**PENTHOUSE FLOOR PLAN**  
 AUGUST 2017  
 PER MEMO REF. DE-17-08-026

KEYPLAN



FOOTED BY:	FoM	8/24
	RMS	20/06
	AMC	8/30



**AVAILABILITY PLAN**

Disclaimer: Floor plans depicted in this material are for demonstration purposes only and should not be relied upon as final project plans. For announcement purposes only.