

KEYPLAN

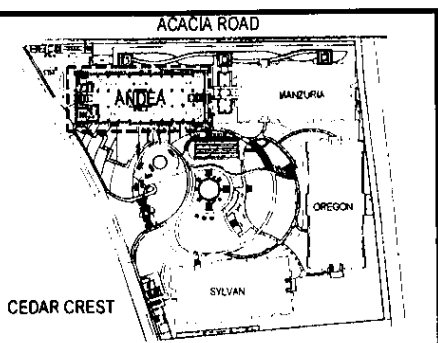

ALDER RESIDENCES  
 ANDEA  
 ( GROUND FLOOR )  
 JUNE 2020  
 PER MEMO REF. # DE-20-06-009



	NOTED BY:	WIL	07/14/2020
		DOL	07/14/2020
		ANA	07/14/2020

Disclaimer. Floor plans depicted in this material are for demonstration purposes only and should not be relied upon as final project plans. For announcement purposes only.

AVAILABILITY PLAN

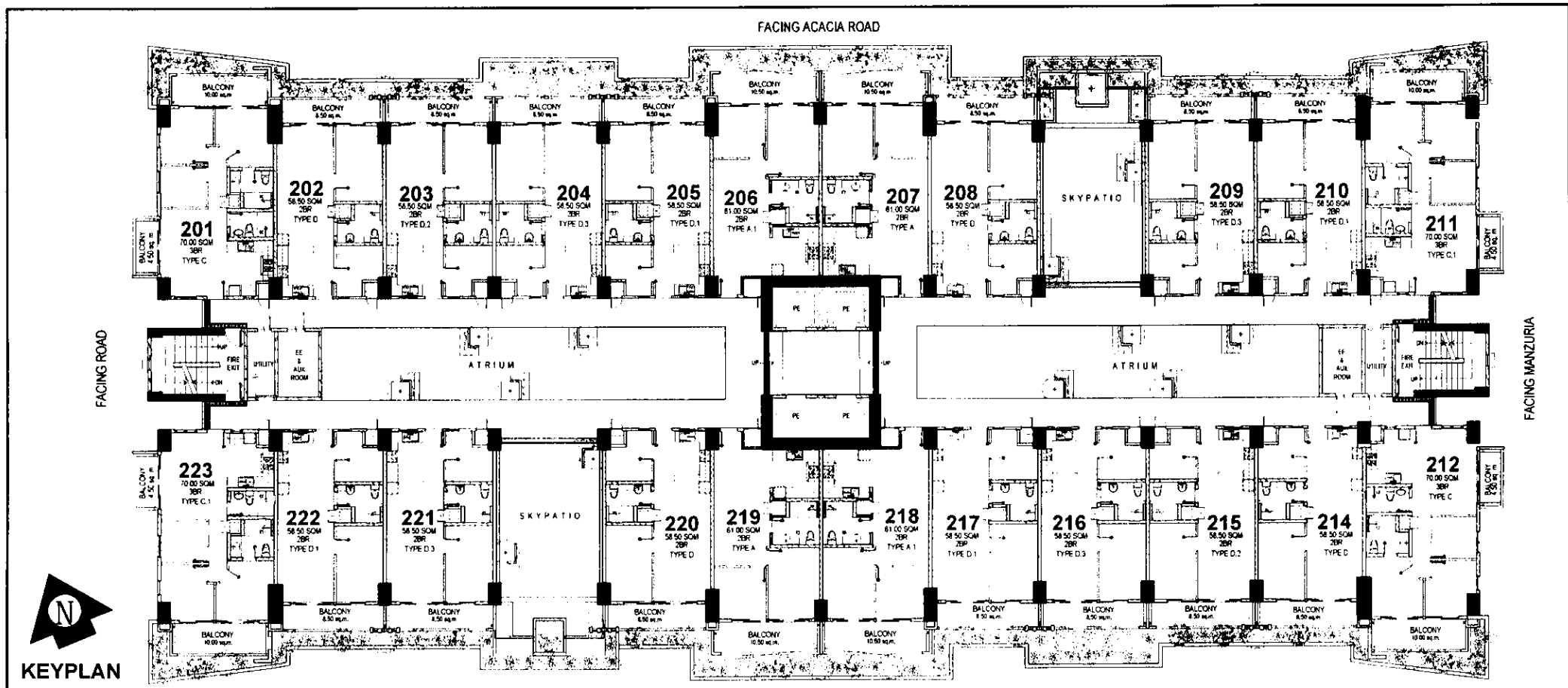

KEYPLAN

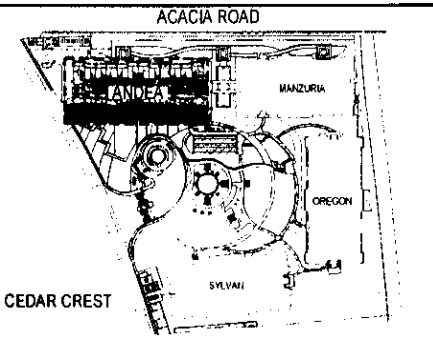

LIST FOR POSSIBLE TANDEM UNITS:

205 & 206 217 & 218

NOTE:  
STANDARD COMPANY POLICY REGARDING  
REQUEST FOR TANDEM UNITS SHALL APPLY.

ALDER RESIDENCES  
ANDEA  
(2ND FLOOR)  
JUNE 2020  
PER MEMO REF. # DE-20-06-009



	NOTED BY	WIL	07/14/2020
		DOJ	07/14/2020
		ANA	07/14/2020

Disclaimer: Floor plans depicted in this material are for demonstration purposes only and should not be relied upon as final project plans. For announcement purposes only.

AVAILABILITY PLAN

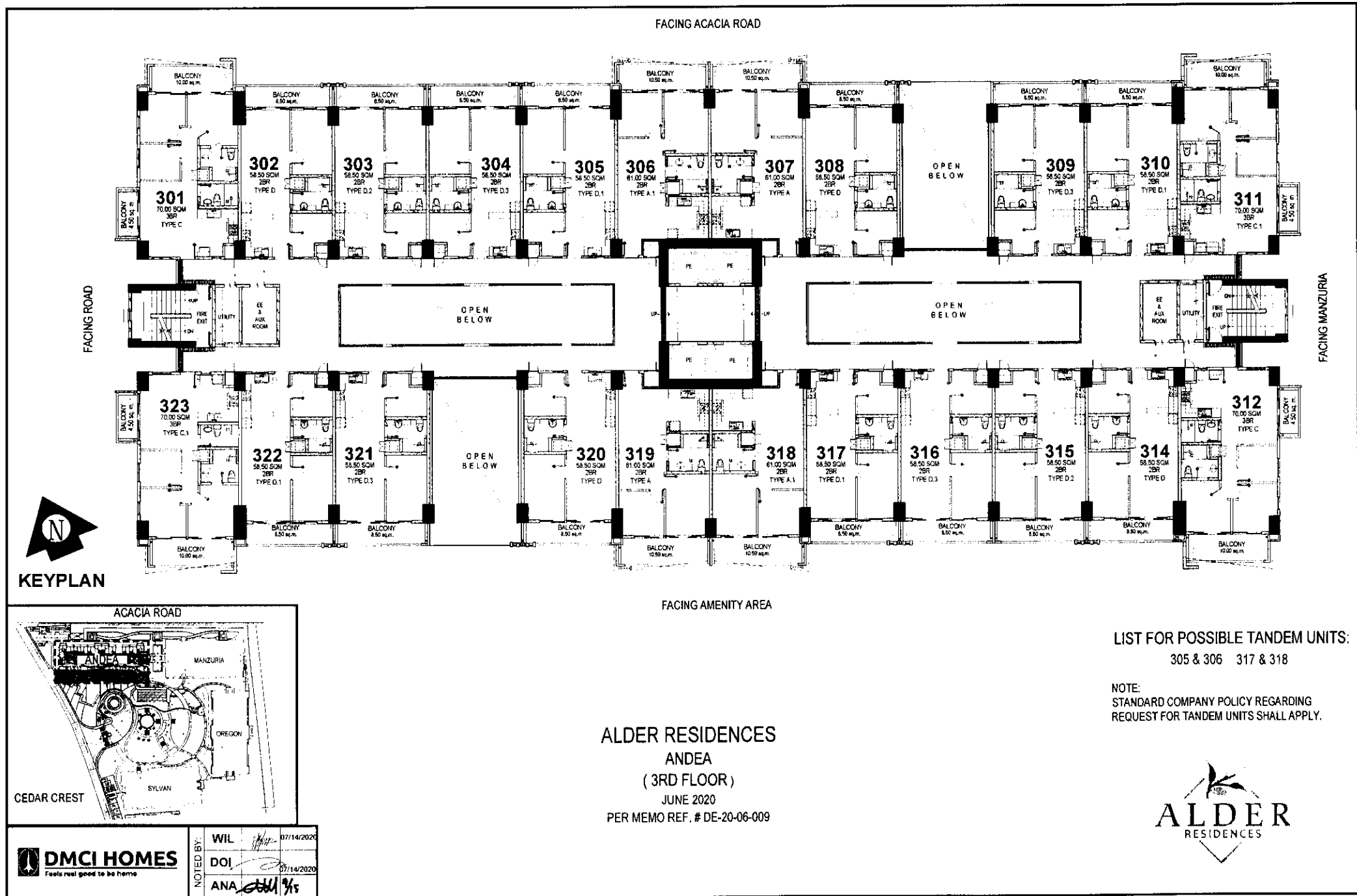

FACING ACACIA ROAD

FACING ROAD

FACING MANZURIA

FACING AMENITY AREA



KEYPLAN

LIST FOR POSSIBLE TANDEM UNITS:

305 & 306 317 & 318

NOTE:  
STANDARD COMPANY POLICY REGARDING  
REQUEST FOR TANDEM UNITS SHALL APPLY.

ALDER RESIDENCES  
ANDEA  
(3RD FLOOR)  
JUNE 2020  
PER MEMO REF. # DE-20-06-009



	NOTED BY:	WIL	07/14/2020
		DOI	07/14/2020
		ANA	07/14/2020

Disclaimer: Floor plans depicted in this material are for demonstration purposes only and should not be relied upon as final project plans. For announcement purposes only.

AVAILABILITY PLAN

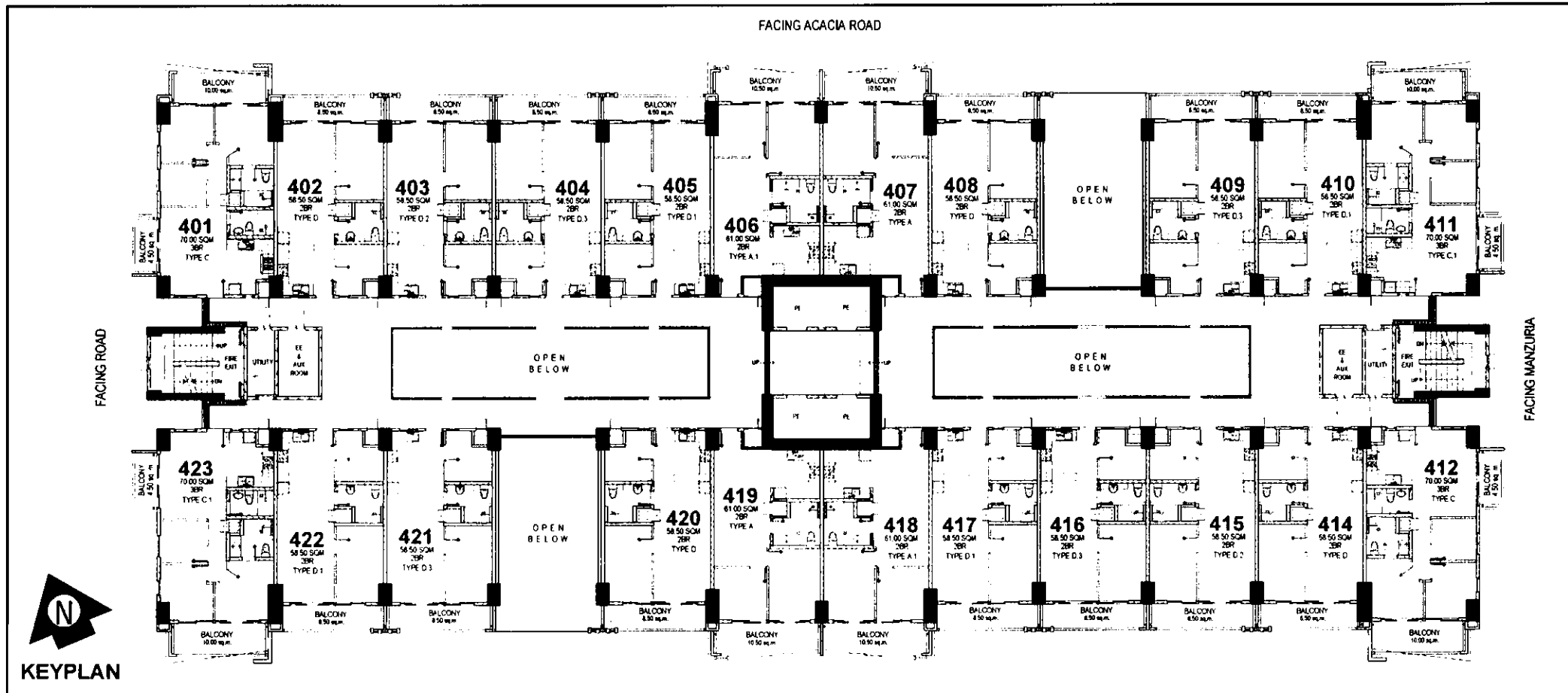

KEYPLAN

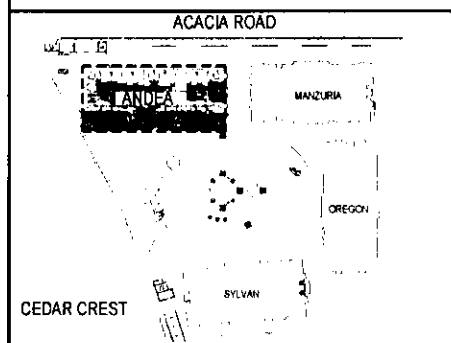

FACING AMENITY AREA

**ALDER RESIDENCES  
ANDEA  
(4TH FLOOR)**  
JUNE 2020  
PER MEMO REF. # DE-20-06-009

LIST FOR POSSIBLE TANDEM UNITS:  
405 & 406 417 & 418

NOTE:  
STANDARD COMPANY POLICY REGARDING  
REQUEST FOR TANDEM UNITS SHALL APPLY.

<p><b>DMCI HOMES</b> Feels real good to be home</p>	NOTED BY	WIL	07/14/2020
		DOI	07/14/2020
		ANA	07/14/2020

Disclaimer: Floor plans depicted in this material are for demonstration purposes only and should not be relied upon as final project plans. For announcement purposes only.

AVAILABILITY PLAN

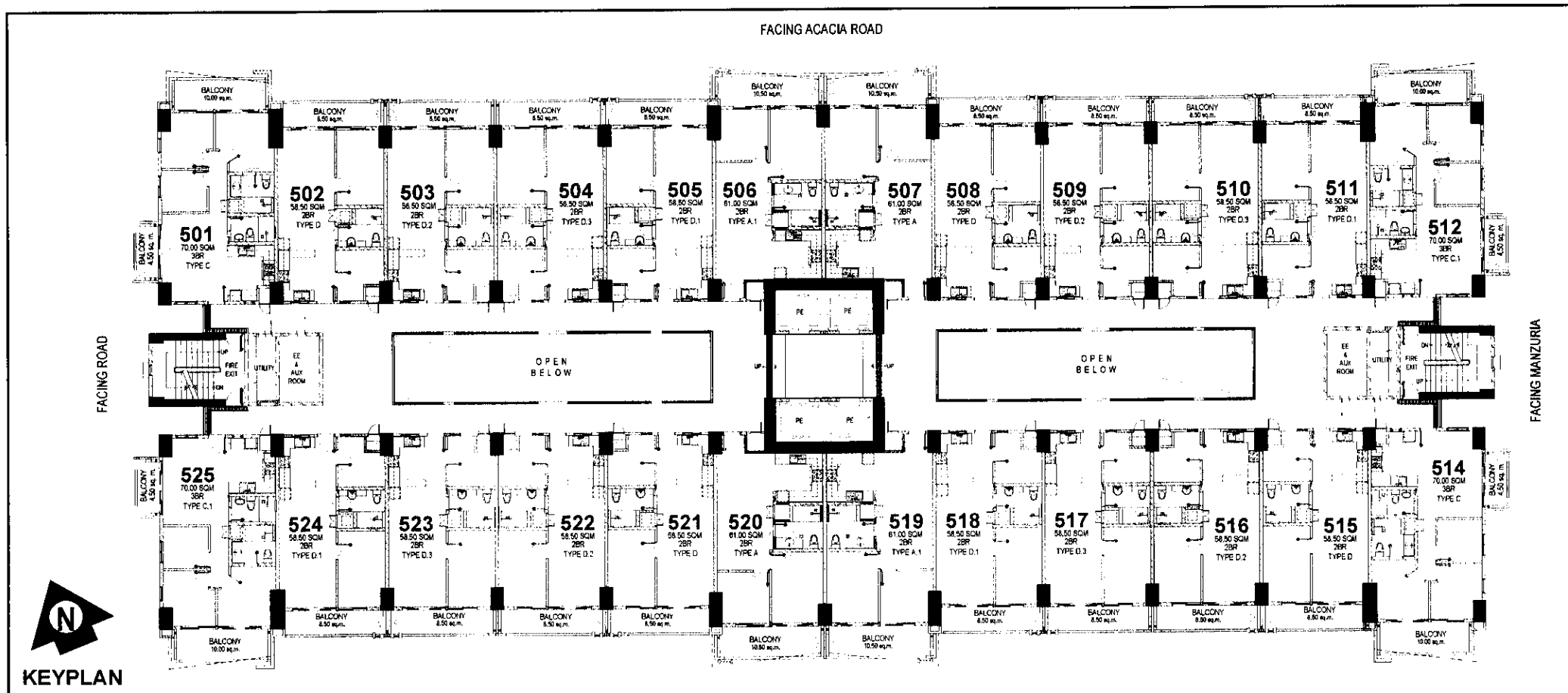

LIST FOR POSSIBLE TANDEM UNITS:  
505 & 506 518 & 519

NOTE:  
STANDARD COMPANY POLICY REGARDING  
REQUEST FOR TANDEM UNITS SHALL APPLY.

ALDER RESIDENCES  
ANDEA  
(5TH FLOOR)  
JUNE 2020  
PER MEMO REF. # DE-20-06-009

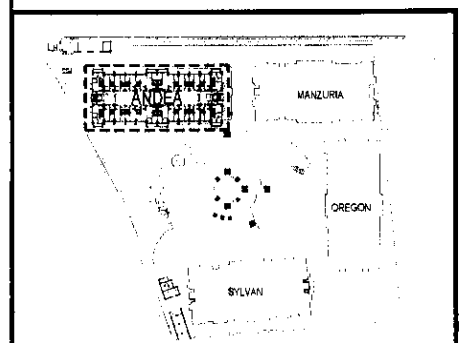

	NOTED BY	WIL	07/14/2020
		DOI	07/14/2020
		ANA	07/14/2020

Disclaimer: Floor plans depicted in this material are for demonstration purposes only and should not be relied upon as final project plans. For announcement purposes only.

AVAILABILITY PLAN

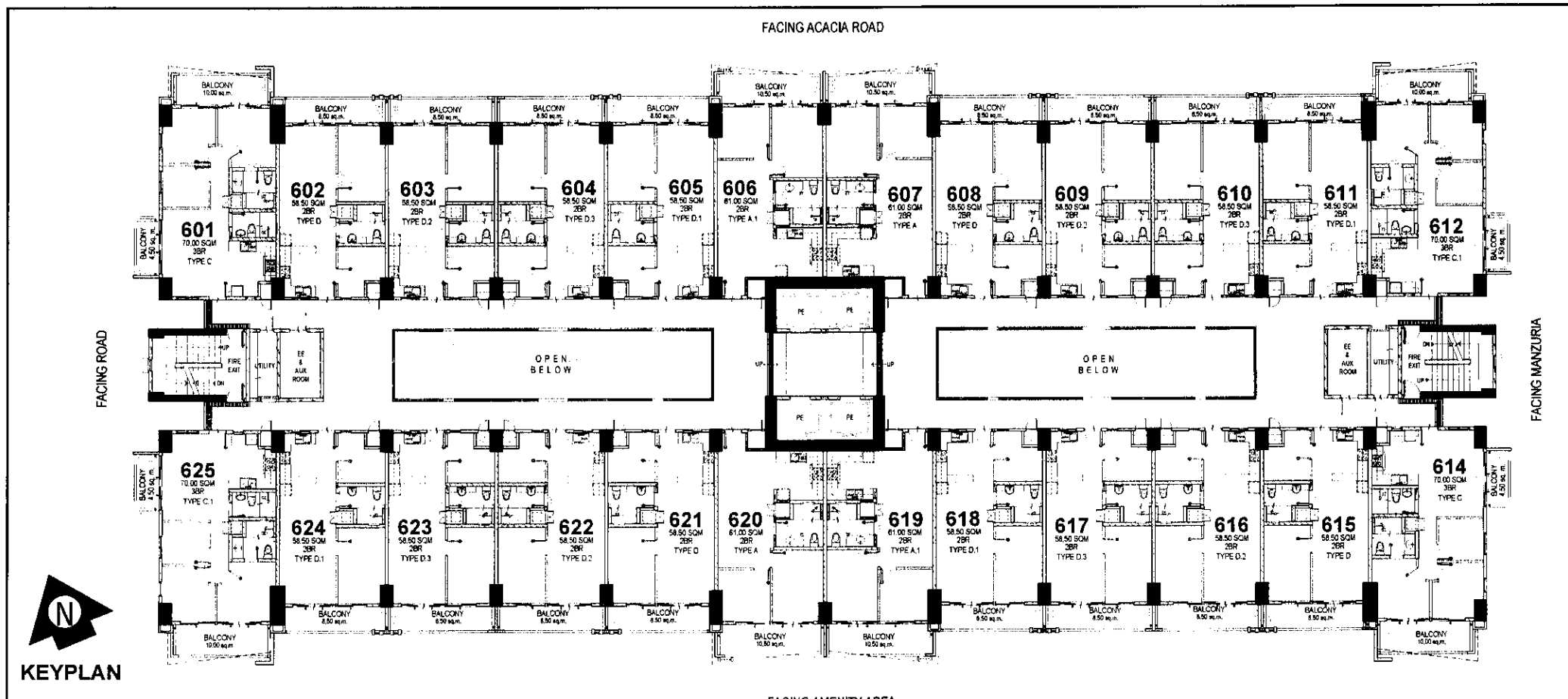

KEYPLAN

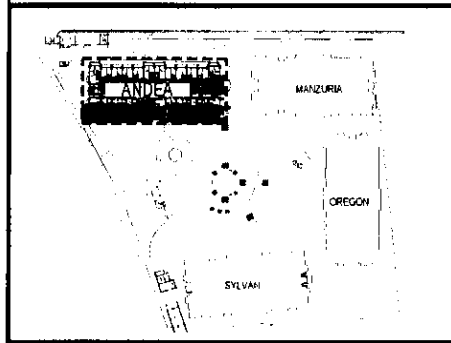

LIST FOR POSSIBLE TANDEM UNITS:  
605 & 606 618 & 619

NOTE:  
STANDARD COMPANY POLICY REGARDING  
REQUEST FOR TANDEM UNITS SHALL APPLY.

ALDER RESIDENCES  
ANDEA  
(6TH FLOOR)  
JUNE 2020  
PER MEMO REF. # DE-20-06-009



	NOTED BY: WIL	07/14/2020
	DOI	
	ANA	07/14/2020

Disclaimer: Floor plans depicted in this material are for demonstration purposes only and should not be relied upon as final project plans. For announcement purposes only.

AVAILABILITY PLAN

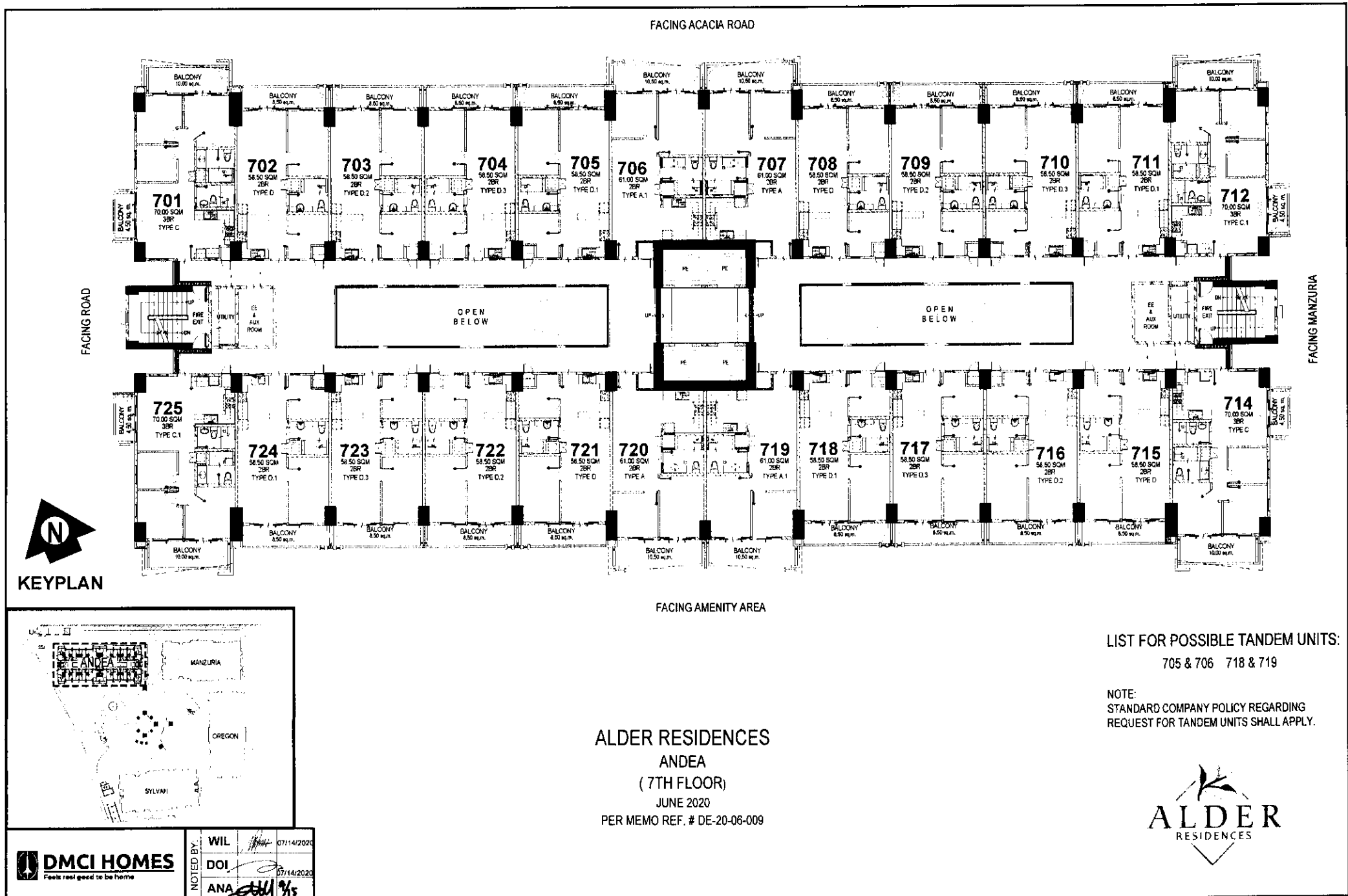

FACING ACACIA ROAD

FACING ROAD

FACING MANZURIA

FACING AMENITY AREA



LIST FOR POSSIBLE TANDEM UNITS:

705 & 706 718 & 719

NOTE:  
STANDARD COMPANY POLICY REGARDING  
REQUEST FOR TANDEM UNITS SHALL APPLY.

ALDER RESIDENCES  
ANDEA  
( 7TH FLOOR)  
JUNE 2020  
PER MEMO REF. # DE-20-06-009



	NOTED BY:	WIL	07/14/2020
		DOI	07/14/2020
		ANA	07/14/2020

Disclaimer: Floor plans depicted in this material are for demonstration purposes only and should not be relied upon as final project plans. For announcement purposes only.

AVAILABILITY PLAN

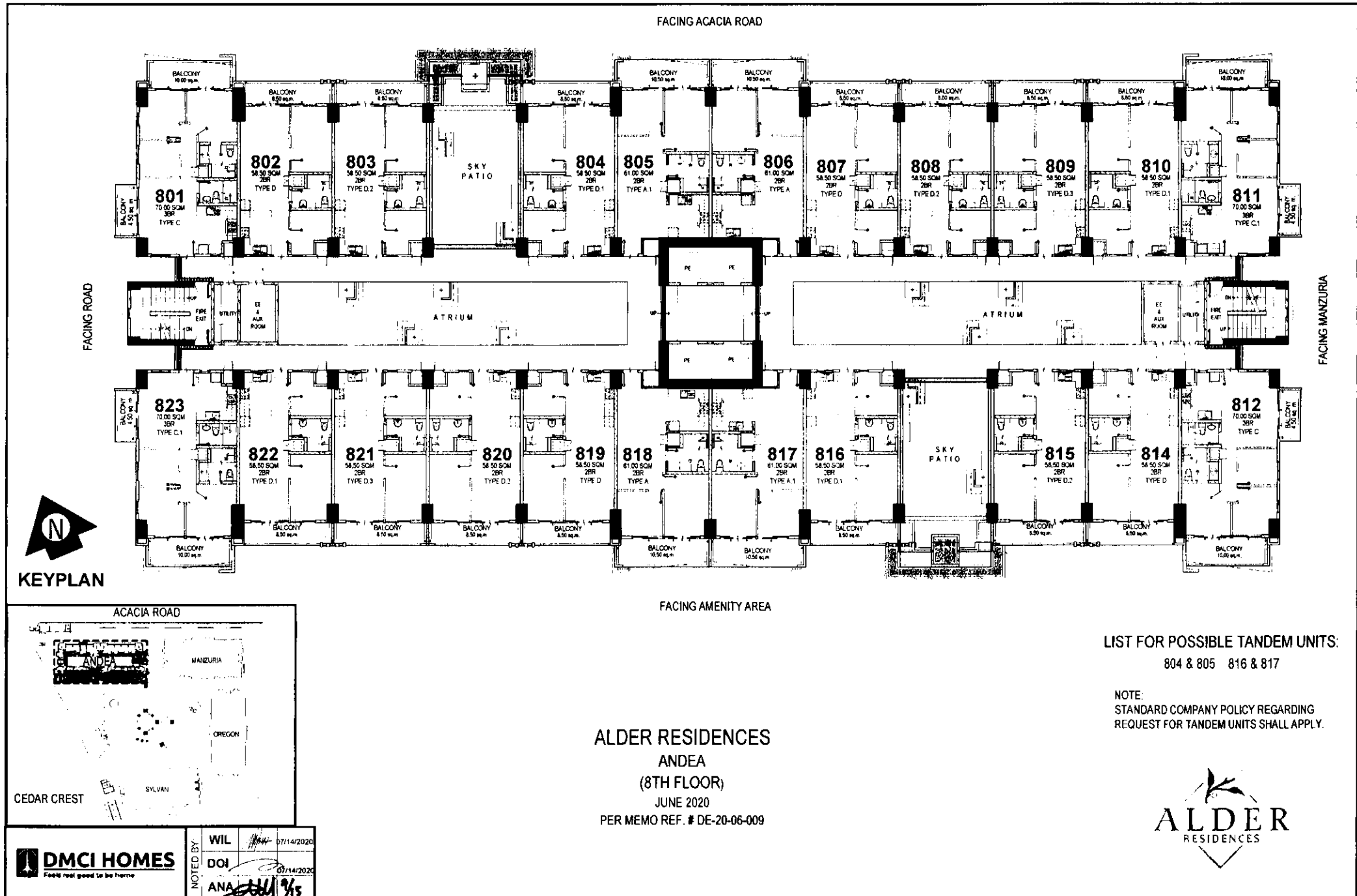

FACING ACACIA ROAD

FACING ROAD

FACING MANZURIA

FACING AMENITY AREA



KEYPLAN

LIST FOR POSSIBLE TANDEM UNITS:

804 & 805 816 & 817

NOTE:  
STANDARD COMPANY POLICY REGARDING  
REQUEST FOR TANDEM UNITS SHALL APPLY.

ALDER RESIDENCES  
ANDEA  
(8TH FLOOR)  
JUNE 2020  
PER MEMO REF. # DE-20-06-009



	NOTED BY: WIL	07/14/2020
	DOI	07/14/2020
	ANA	7/5

Disclaimer: Floor plans depicted in this material are for demonstration purposes only and should not be relied upon as final project plans. For announcement purposes only.

AVAILABILITY PLAN



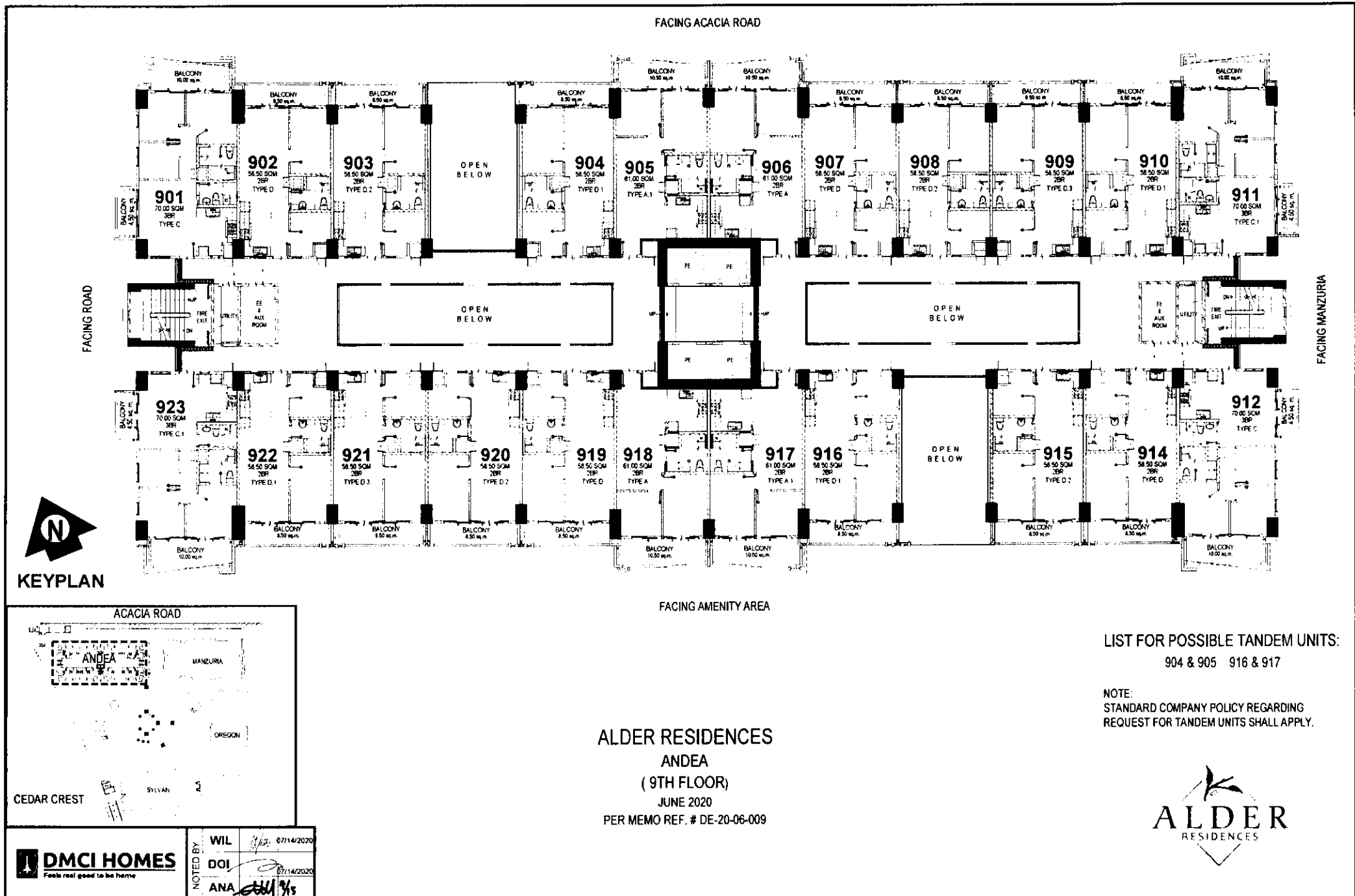

FACING ACACIA ROAD

FACING ROAD

FACING MANZURIA

FACING AMENITY AREA



KEYPLAN

LIST FOR POSSIBLE TANDEM UNITS:  
904 & 905 916 & 917

NOTE:  
STANDARD COMPANY POLICY REGARDING  
REQUEST FOR TANDEM UNITS SHALL APPLY.

ALDER RESIDENCES  
ANDEA  
(9TH FLOOR)  
JUNE 2020  
PER MEMO REF. # DE-20-06-009



	NOTED BY	WIL	07/14/2020
		DOI	07/14/2020
		ANA	07/14/2020

Disclaimer: Floor plans depicted in this material are for demonstration purposes only and should not be relied upon as final project plans. For announcement purposes only.

AVAILABILITY PLAN

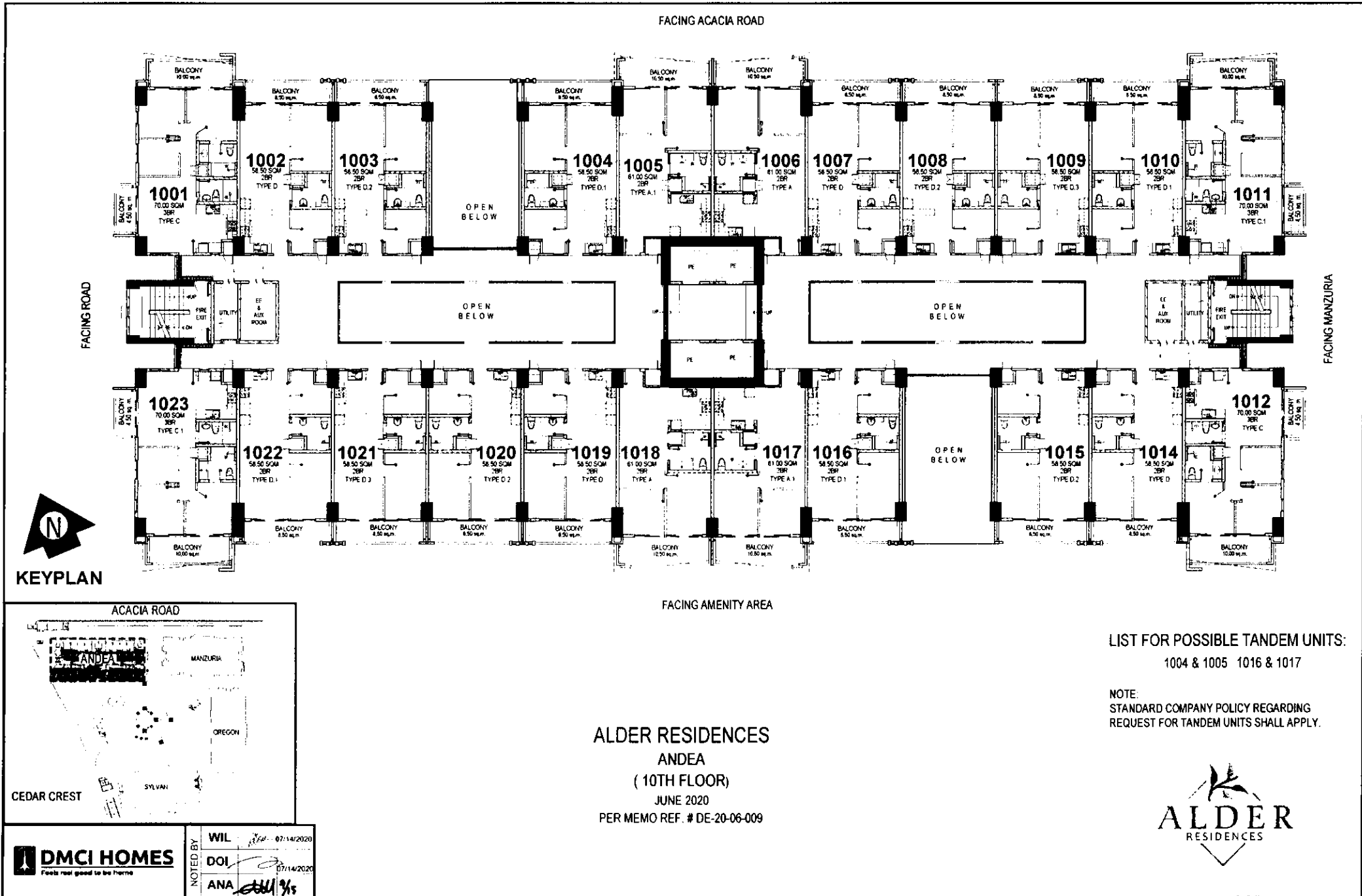

Disclaimer Floor plans depicted in this material are for demonstration purposes only and should not be relied upon as final project plans. For announcement purposes only.

AVAILABILITY PLAN

<b>DMCI HOMES</b> <small>Feels real good to be home</small>	NOTED BY	WIL	07/14/2020
		DOI	07/14/2020
		ANA	07/14/2020

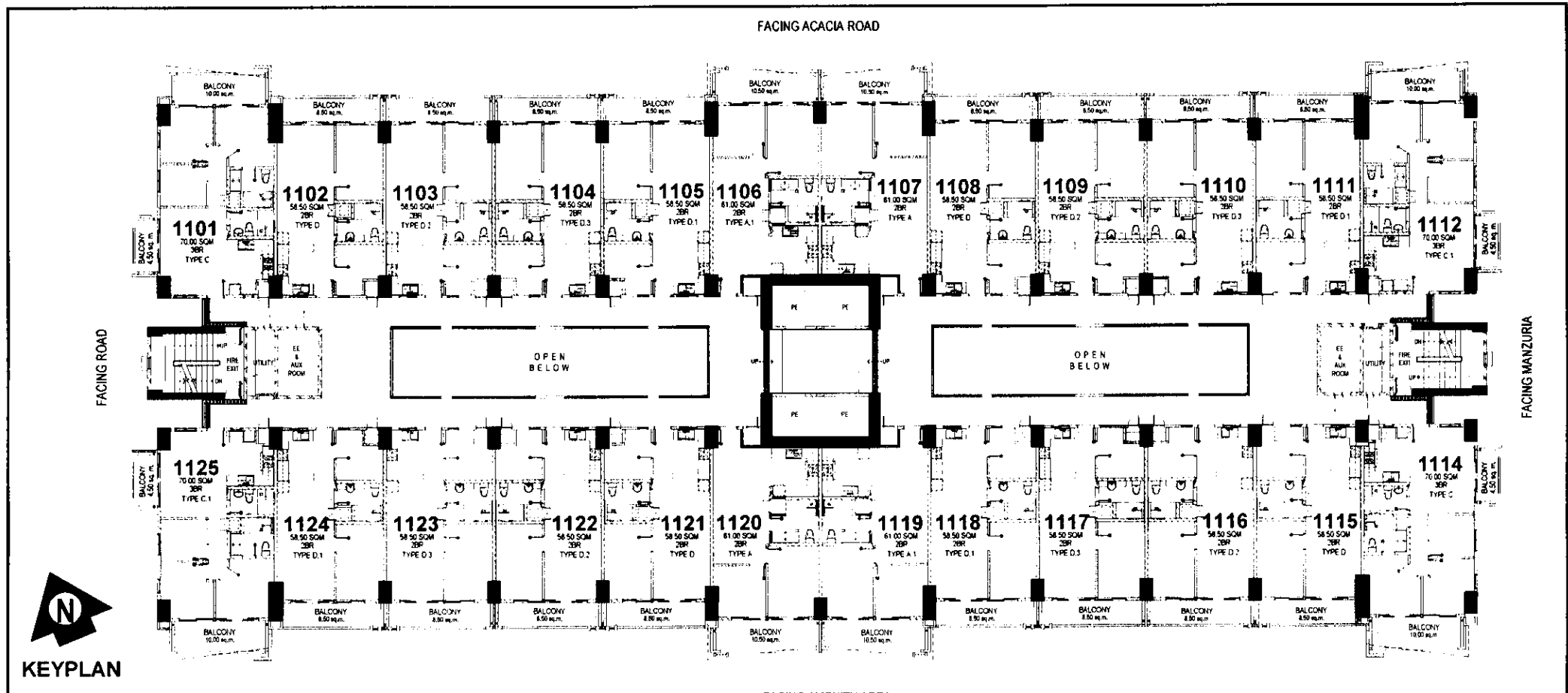

LIST FOR POSSIBLE TANDEM UNITS:  
1105 & 1106    1118 & 1119

NOTE:  
STANDARD COMPANY POLICY REGARDING  
REQUEST FOR TANDEM UNITS SHALL APPLY.

**ALDER RESIDENCES**  
ANDEA  
(11TH FLOOR)  
JUNE 2020  
PER MEMO REF. # DE-20-06-009

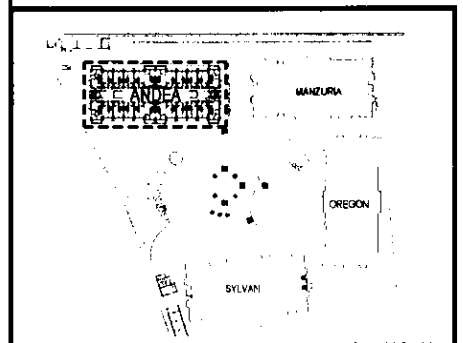

	NOTED BY	WIL	07/14/2020
		DOI	07/14/2020
		ANA	07/14/2020

Disclaimer: Floor plans depicted in this material are for demonstration purposes only and should not be relied upon as final project plans. For announcement purposes only.

AVAILABILITY PLAN

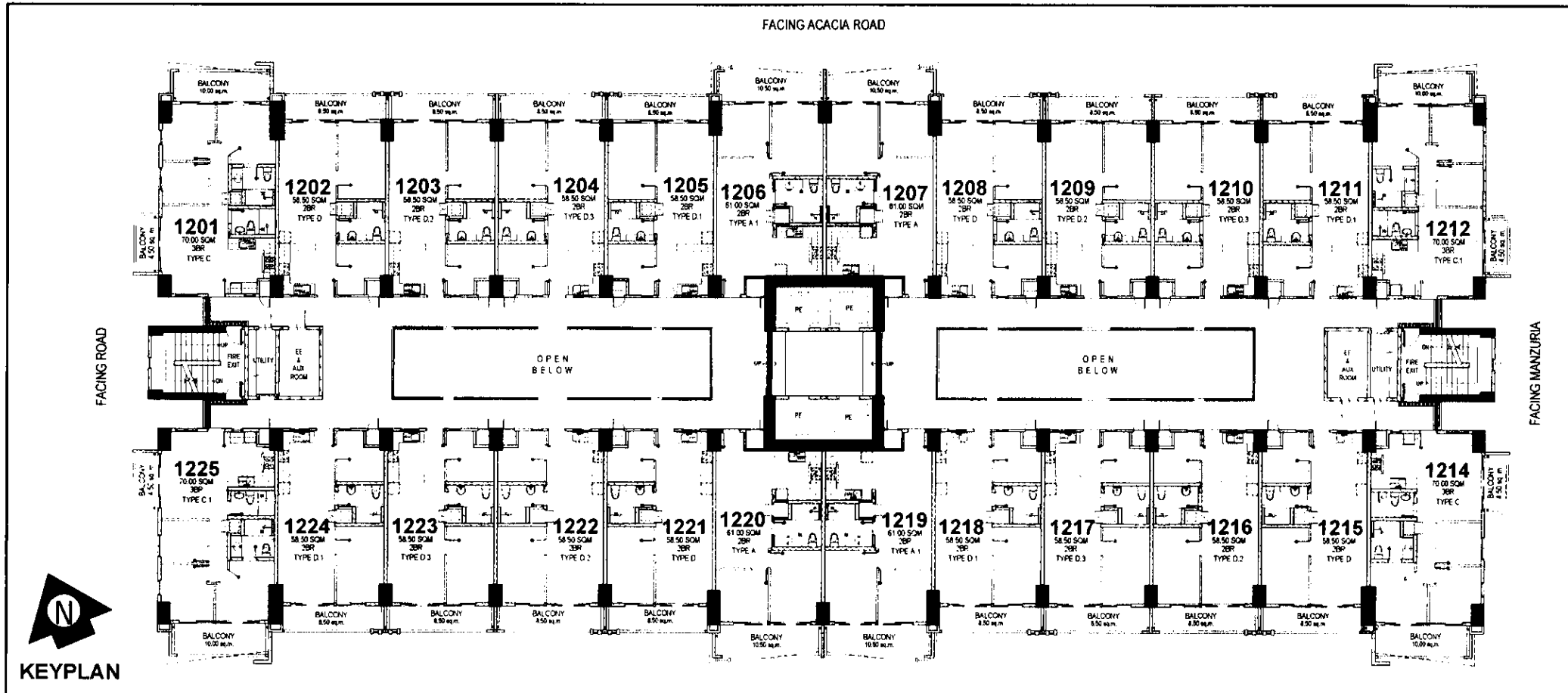

KEYPLAN

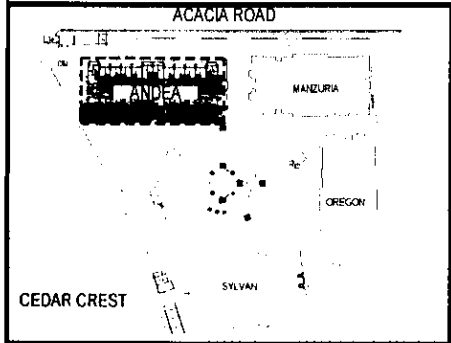

ALDER RESIDENCES  
 ANDEA  
 (12TH FLOOR)  
 JUNE 2020  
 PER MEMO REF. # DE-20-06-009

LIST FOR POSSIBLE TANDEM UNITS:  
 1205 & 1206    1218 & 1219

NOTE:  
 STANDARD COMPANY POLICY REGARDING  
 REQUEST FOR TANDEM UNITS SHALL APPLY.



<p>DMCI HOMES Feels real good to be home</p>	<p>NOTED BY: WIL [Signature] 07/14/2020</p>
	<p>DOL [Signature] 07/14/2020</p>
	<p>ANA [Signature]</p>

Disclaimer: Floor plans depicted in this material are for demonstration purposes only and should not be relied upon as final project plans. For announcement purposes only.

AVAILABILITY PLAN

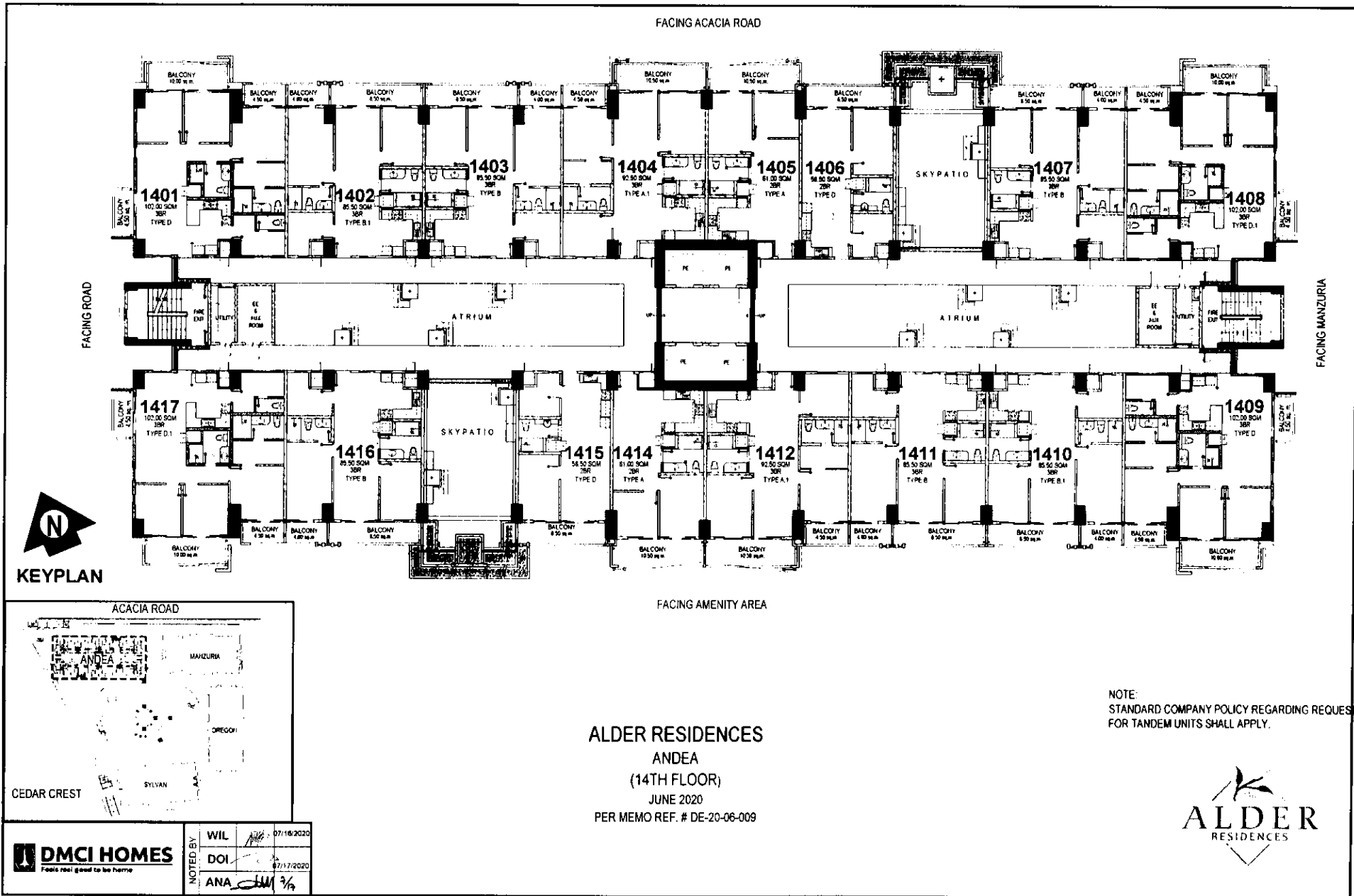

FACING ACACIA ROAD

FACING ROAD

FACING MANZURIA

FACING AMENITY AREA

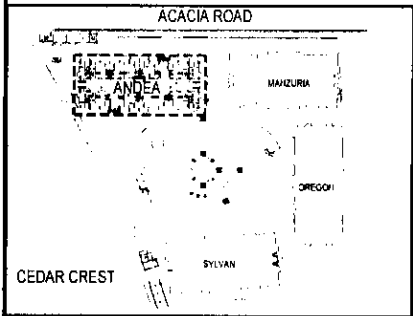

**ALDER RESIDENCES**  
**ANDEA**  
 (14TH FLOOR)  
 JUNE 2020  
 PER MEMO REF. # DE-20-06-009

NOTE:  
 STANDARD COMPANY POLICY REGARDING REQUESTS  
 FOR TANDEM UNITS SHALL APPLY.



	NOTED BY	WIL	07/16/2020
		DOI	07/17/2020
		ANA	3/6

Disclaimer: Floor plans depicted in this material are for demonstration purposes only and should not be relied upon as final project plans. For announcement purposes only.

AVAILABILITY PLAN

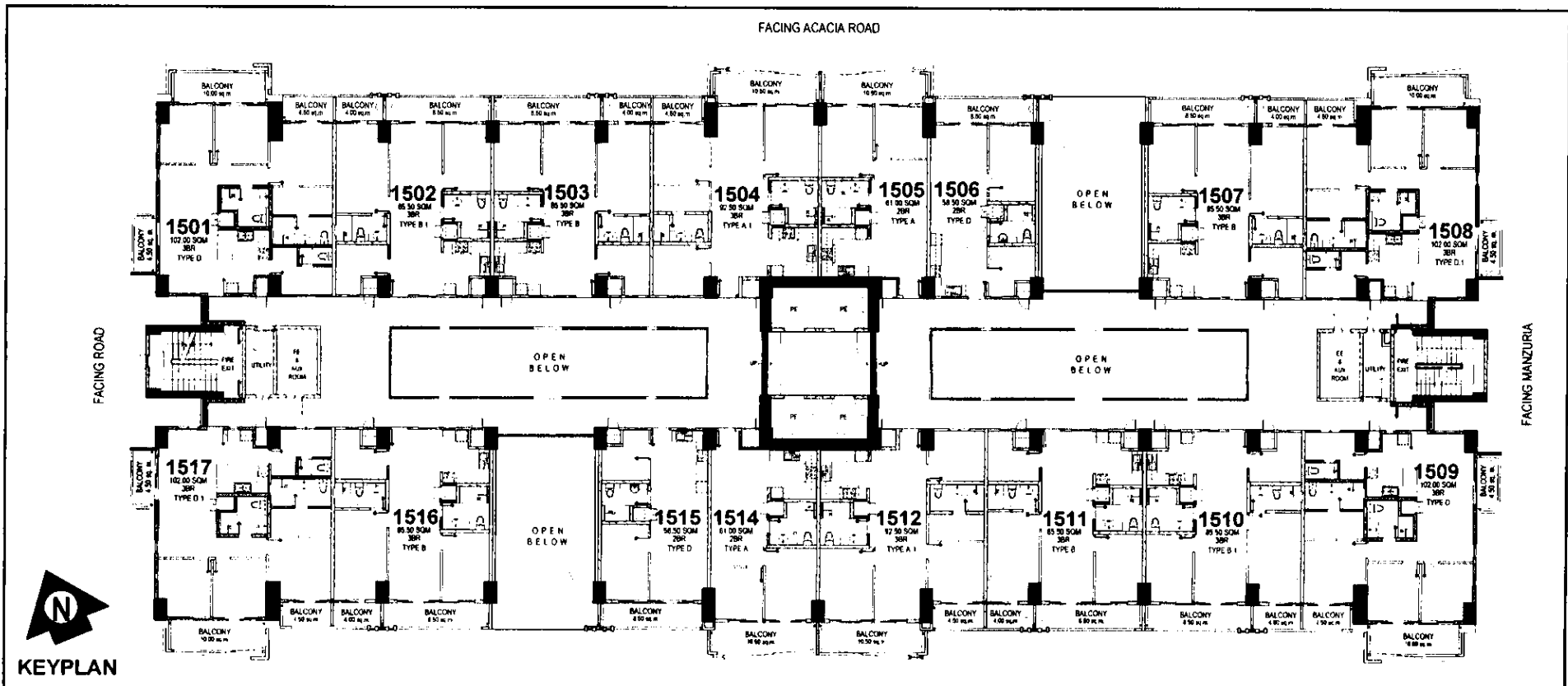

KEYPLAN

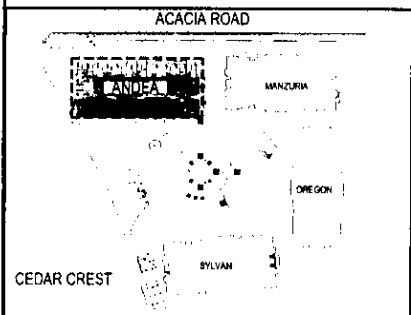

ALDER RESIDENCES  
 ANDEA  
 (15TH FLOOR)  
 JUNE 2020  
 PER MEMO REF. # DE-20-06-009

NOTE:  
 STANDARD COMPANY POLICY REGARDING  
 REQUEST FOR TANDEM UNITS SHALL APPLY.



	NOTED BY	WIL	07/16/2020
		DOJ	07/16/2020
		ANA	7/13

Disclaimer: Floor plans depicted in this material are for demonstration purposes only and should not be relied upon as final project plans. For announcement purposes only.

AVAILABILITY PLAN

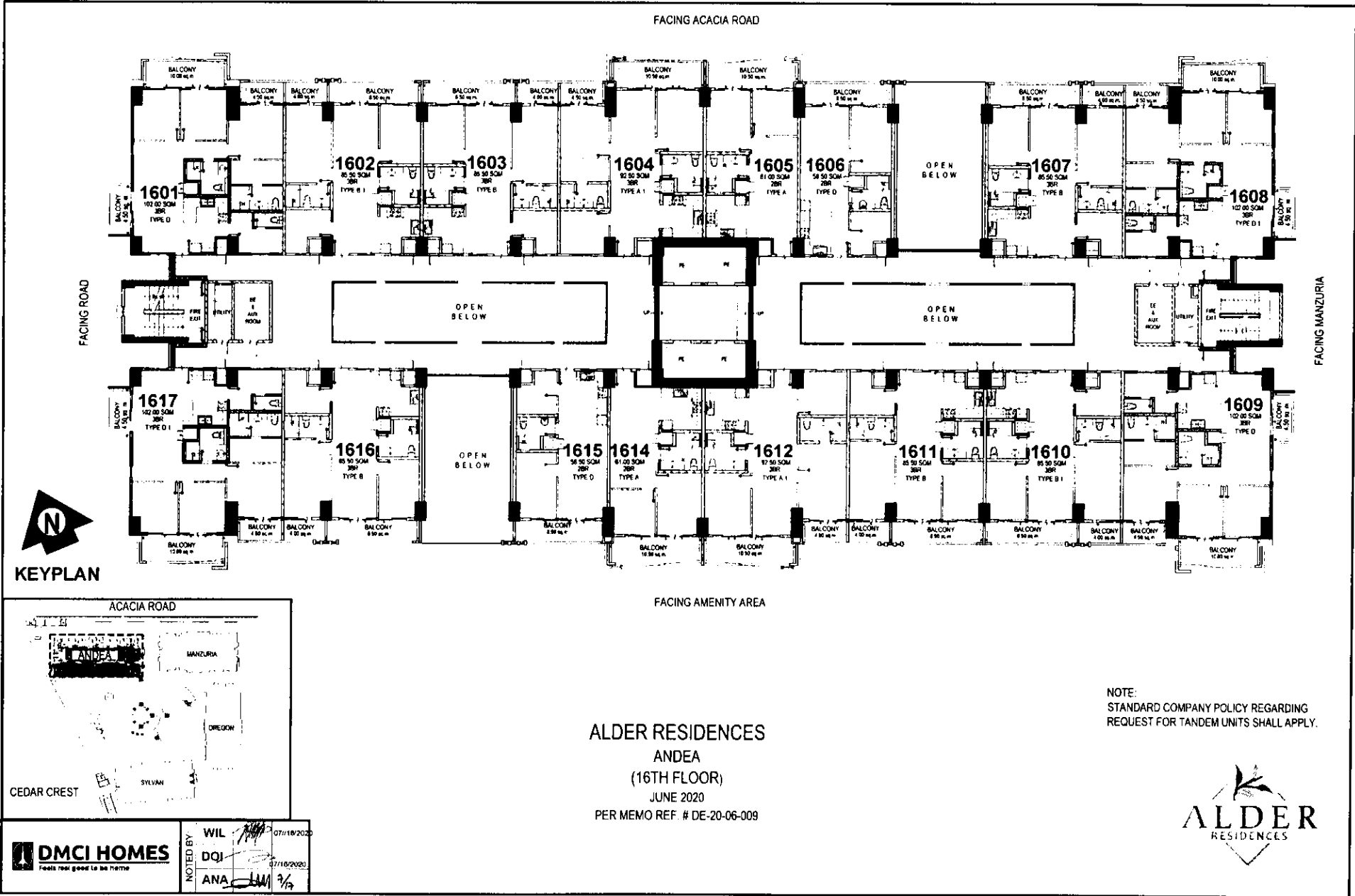

FACING ACACIA ROAD

FACING ROAD

FACING MANZURIA



KEYPLAN

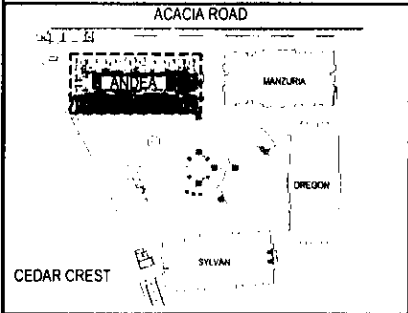

FACING AMENITY AREA

ALDER RESIDENCES  
ANDEA  
(16TH FLOOR)  
JUNE 2020  
PER MEMO REF. # DE-20-06-009

NOTE:  
STANDARD COMPANY POLICY REGARDING  
REQUEST FOR TANDEM UNITS SHALL APPLY.



	NOTED BY:	WIL	07/18/2020
		DQJ	07/16/2020
		ANA	07/16/2020

Disclaimer: Floor plans depicted in this material are for demonstration purposes only and should not be relied upon as final project plans. For announcement purposes only.

AVAILABILITY PLAN

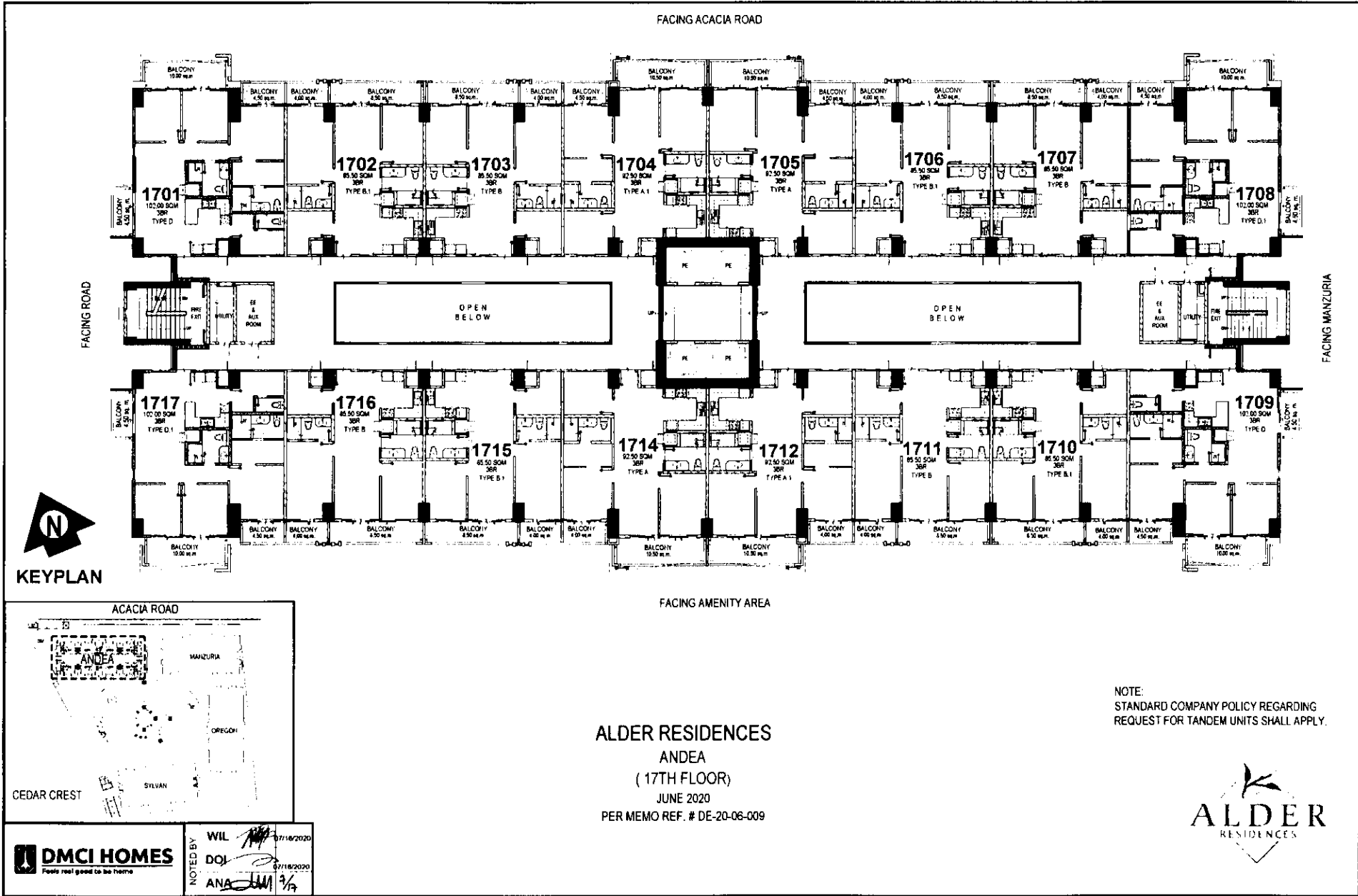

Disclaimer Floor plans depicted in this material are for demonstration purposes only and should not be relied upon as final project plans. For announcement purposes only.

AVAILABILITY PLAN



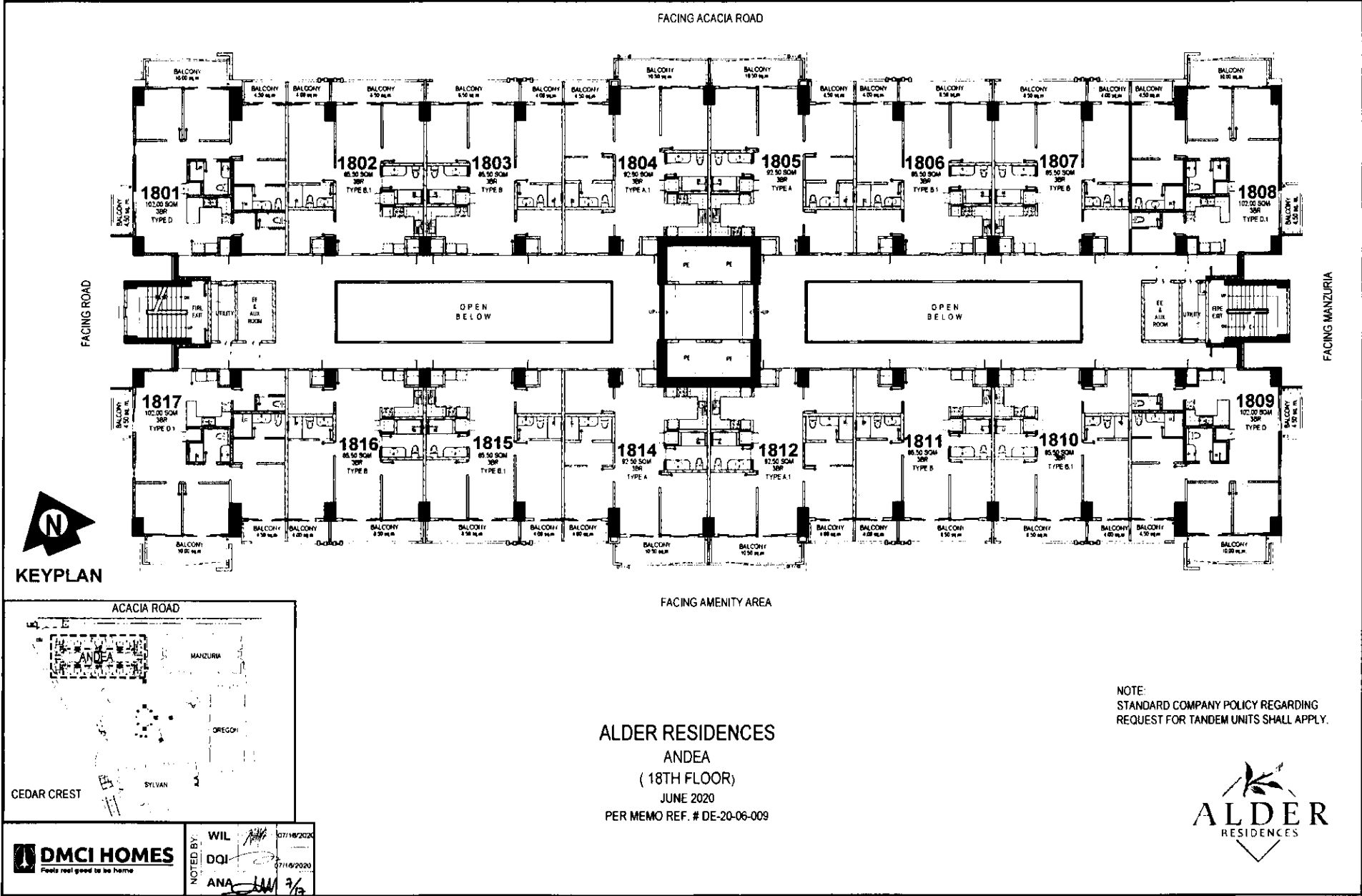

Disclaimer: Floor plans depicted in this material are for demonstration purposes only and should not be relied upon as final project plans. For announcement purposes only.

<p><b>DMCI HOMES</b> Feels real good to be home</p>	NOTED BY:	WIL	07/16/2020
		DQI	07/19/2020
		ANA	7/17

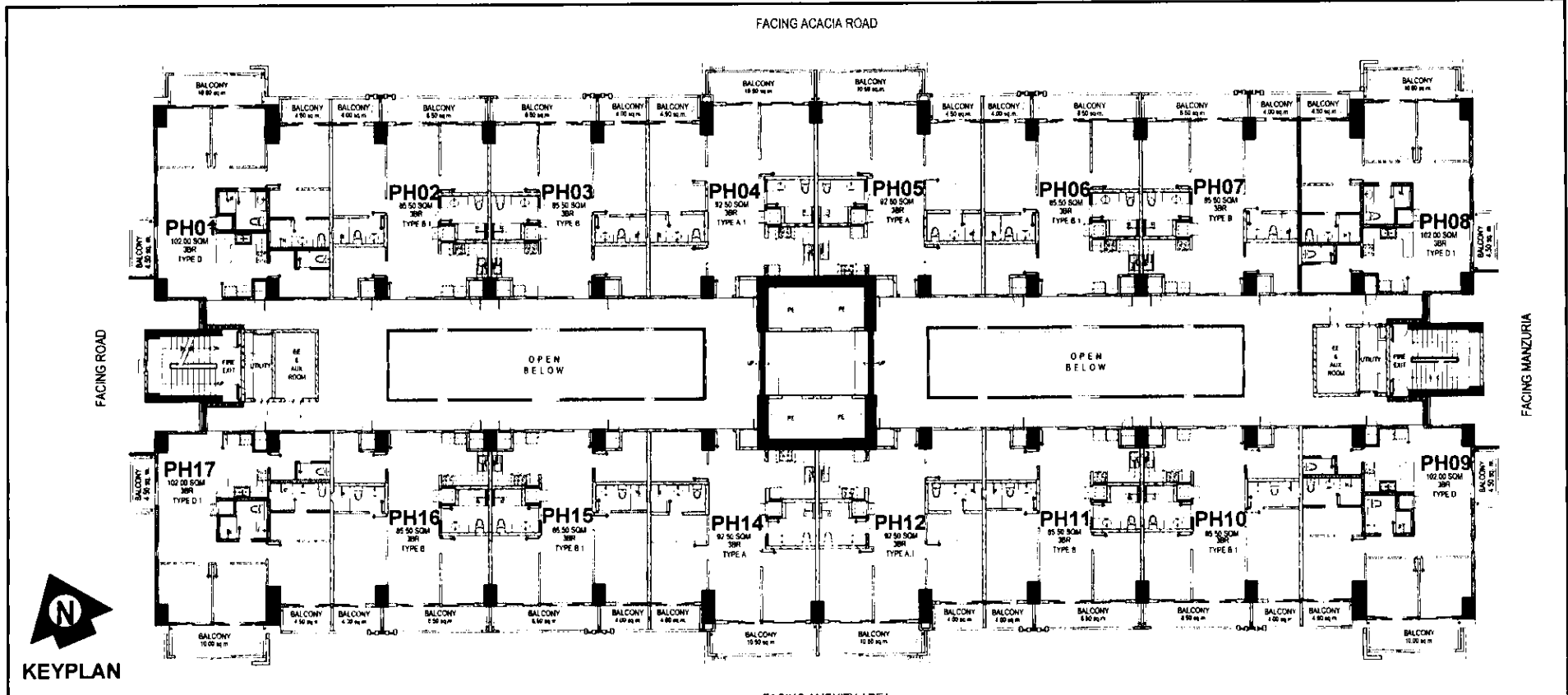

KEYPLAN

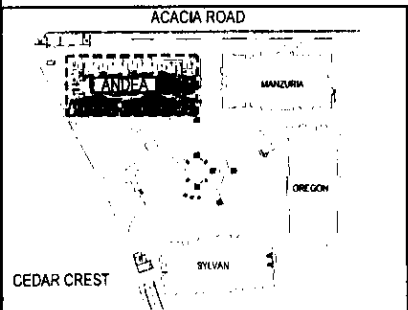

ALDER RESIDENCES  
 ANDEA  
 (PENTHOUSE FLOOR)  
 JUNE 2020  
 PER MEMO REF. # DE-20-06-009

NOTE:  
 STANDARD COMPANY POLICY REGARDING  
 REQUEST FOR TANDEM UNITS SHALL APPLY.



	NOTED BY: WIL [Signature] 07/18/2020
	DOJ [Signature] 07/16/2020
	ANA [Signature] 3/3

Disclaimer: Floor plans depicted in this material are for demonstration purposes only and should not be relied upon as final project plans. For announcement purposes only.

AVAILABILITY PLAN